CIRCULATION GREATER THAN ANY OTHER TWO PAPERS IN MENDOCINO COUNTY COMBINED. MORE THAN ALL PAPERS OUTSIDE COUNTY SEAT COMBINED

UKIAH REPUBLICAN-PRESS

MENDOCINO VALLEY SCENES. COUNTY BUILDINGS. MENDOCINO LOGGING AND COAST SCENES.

Vol. XXXVII. UKIAH, MENDOCINO COUNTY, CALIFORNIA, AUG. 30, 1912 Number 11

WHOLE FAMILY IS KILLED AT WILLITS

(Press' Special Service)

WILLITS, Aug. 28—Tuesday evening when returning to their ranch from the wild west show which had been given in Willits that afternoon Edwin Upp and wife and daughter were struck by the construction train at the DeCamp crossing. Mrs. Upp was thrown on the track in front of the engine and crushed to death. The little girl who was six years old was injured so badly that she died in a few hours. Mr. Upp was taken to Willits where an operation was perfomed, a portion of his skull being raised but he died the next morning.

There is a cut at the place where the accident occurred and the Upps evidently did not hear the train and drove on the track in front of it. The horses were knocked clear of the buggy and escaped. Mr. Upp is a brother of George Upp. Another brother, Artie Upp was killed a couple of years ago while unloading lumber from his wagon.

THE BANK OF UKIAH

In last weeks issue was published the report of the Bank of Ukiah, the largest financial institution in the county and one of the strongest in the state. As usual in their reports his bank makes a splendid showing and Cashier Thomas is always pleased when the state superintendent of banks orders a report published. The business man carrying a checking account can not do better than to place his money in this institution and he will be assured that his account will be given better attention than if he was keeping it himself. Let this bank help keep your books and you will find that errors are avoided.

FATHER EDWARD RETURNS

Father Edward returned this week from St. Joseph's hospital where he has been for the past six months and left yesterday for Mendocino where he will recuperate at St. Anthony's mission. He was accompanied over by Father Michael. About six months ago Father Edward had the misfortune to break his leg while aligting from a street car in San Francisco. He was getting along nicely when he slipped and broke the leg again. He says that the injured leg is now stronger that the other one but refuses to take the advice of his friends and break the other leg and so have two good ones.

ALFALFA CROP IS WORTH $100 ACRE

Steward F. C. Handy of the state hospital returned from Sacramento Saturday where he had been to consult with the engineering department regarding the farm cottage to be erected and the proposed improvements at the dam. Mr. Handy reports that the cottage will be built at the asylum farm and will have accommodations for fifty patients and their keepers. In this way a number of patients who are improving and like to do the farm work will be given an outdoor life and the necessity of moving them back and forth night and morning to the main building will be obviated. The patients who have been at work on the farm have steadily improved in health and take a great pride in their employment.

Mr. Handy reports that the artesian wells on the ranch are holding out greatly beyond his expectations and that although they are yielding half a million gallons a day show no decrease in volume of water. He reports that he has already cut three crops of alfalfa on the farm which goes about six ton to the acre so far. He is now irrigating for the fourth crop and will get from 8 to 10 tons to the acre. At this rate the yield of the land will be over $100 an acre this year.

THE WEATHER REPORT

Dr. George McCowen reports the maximum temperature for the past week as 101 on the 23rd and the minimum 44 on the 29th.

AUTO WRECKED MAID KILLED

Last Sunlay afternoon an automobile driven by J. Stewart Ross of El Centro went over the grade about a mile above the rancheria on the Orrs spring road. The negro maid, Miss Idella Dawson, was fatally injured and died shortly after being brought to this city. Mr. Ross, his wife and three children, the oldest four years also went over in the machine but were only bruised and not seriously hurt.

Mr. Ross is an attorney at El Centro and is a brother-in-law of City Attorney C. M. Mannon and with his family has been visiting them. He and Attorney Mannon had just returned from a trip to the coast and Mr. Ross was so impressed with the scenery that he had decided to go to Orrs to spend Sunday. Mr. Ross was about half a mile ahead of Mannon's car and had just made an inturn running at about 5 miles an hour when his steering gear jammed and he was unable to straighten the car out. Attorney Mannon brought the children back to town having stopped at the Pitner place and telephoned for a doctor but could not find one in town.

District Attorney Duncan went out in his car and brought the injured woman in and Dr. Rea, who had just driven in, did what was possible to relieve her sufferings. The remains were embalmed and her two brothers arrived Wednesday and her remains were shipped to Seguine, Texas, for interment.

The car landed about 200 feet from the road down the canyon and was badly wrecked. It had turned over immediately on leaving the grade and spilled the occupants out except Ross who went over the second time before he could get out. The top was down or all would have probably been killed.

RUNAWAY WIFE IS CAPTURED HERE

Last Friday night W. H. Farmer of San Francisco located his wife and her affinity camped at the Vichy crossing with the aid of local sleuths Marshal Brewer, Nightwatchman McGimsey and Deputy Al Malpas. Her companion, Louis Simonini, a Sausalito gardener, was held on a charge of vagrancy by Judge Crockett in $250 bail. No serious efforts at reconciliation were made, Mr. Farmer stating that he was working on the advice of his attorney and securing evidence for a divorce suit. Farmer and his wife left for San Francisco on different trains.

Farmer is a decorator and painter and makes good wages working for Clark & Dixon and had a nice home at 20th and Valencia. He stated that since their marriage six years ago his wife has been a model housewife until a few months ago when a lady friend came to live with them. A few days ago she told him that a wealthy widow in Vallejo wanted her friend and herself to act as companions on a camping trip through Mendocino county. He gave his consent to the trip but was later warned by a friend that his wife was in company with another man.

The couple were tracked by the postals that the wife had sent home through Napa and Sonoma counties but the husband was always a few days behind and had returned to San Francisco about to give up the chase when he received another postal from her dated at Ukiah and telling of the fine time they were having and stating that her only regret was that he was not with her. He caught the evening train and arrived that night and it is supposed that his wifes happiness must have been complete although her reception of him would not exactly have indicated it. The other couple were I. S. Fratis of Vallejo and Josephine Edson of San Francisco.

LOOK OUT FOR NAILS

Autoists are fighting shy of the road south of town. It is said that a keg of shingle nails tipped over on a wagon and were scattered from Van Naders to Coxes before the leak was discovered.

Political Dope on *The* Primary Fight

The approaching primaries promises some pretty scraps and some of them have created new political combinations. The supervisorial fights in the first, second and fourth district are the warmest to be seen in this county for a long while. Neither the republican or democratic nominee for the assembly has any opposition. Two democrats are contesting the nomination for congress while the repbuican lineup has three.

In the first district incumbent Lawson has no opposition for the democratic nomination for supervisor. Joe Harris of Hopland and J. C. Clow of Philo are contesting for the republican nomination. It is said that Harris will get almost a solid vote on the Hopland side of the district and Clow's friends claim that he will receive a large vote in the districts adjoining Boonville. The result seems to hinge on the Boonville vote and both candidates are claiming the best of it. Both gentlemen are friends however and there will be no sore spots after the primaries and a soild front will be presented to the enemy at the fall election.

In the first supervisorial district it is said that eight years ago a combination was entered into between Supervisor Lawson, Johnny Willams and is another prospective candidate for supervisor and Senator Sanford wherein it was agreed that Lawson was to have the office for four years and then was to stay out and let a Hopland man have the nomination. Four years ago it was agreed that Lawson should run again and the Hopland people say that they understood that by waiving their rights under the agreement they were to have the nomination this year without opposition. Accordingly a few weeks ago a Hopland delegation headed by Williams came to this city to talk over the situation and called on the democratic sub boss Senator Sanford and told him that Hopland had a candidate and wanted his announcement put in the Dispatch. Sanford gave them the glassy eye and told them that they had forfeited their rights by not coming in four years ago and that he was going to support Lawson. While Sanford bluffed the Hopland boys out of the fight he did not quite crush them and Williams and a number went home and changed their registration to Republican so that they could support Joe Harris. The Hoplanders say that they have had enough of Sanford and Lawson and they are determined to have a republican candidate if they can't get a democratic one.

In the second district J. V. Ray is for the republican nomination while Miller and Ford are scrapping for the democratic nomination. Ford starts off with the backing of the Gibson family which has a couple of hundred votes which are awlays pooled for a member of the family. Miller is making a hard fight and is favored by Supervisovr C. P. Smith. Smith's support is usually equal to that of a small army as he is a tower of strength in the democratic party and usually gets what he wants in the way of nominations viz—assessors office and others. Incidentially Bill Miller is no slouch of a politician himself. A strong rumor is being circulated crediting Miller with the best of the fight, the general opinion being that Smith it always able to put it over on the other fellow and get what he wants. The Ford men however claim an easy victory and say there is nothing to it. Senator Sanford of the Dispatch has flirted with both sides and is trying to light on the winning side as usual. It is thought that Jobber, Jobber Sanford will probably find it convenient to go to San Francisco and stay during the primaries, as he usually does when there is a close fight on. (He worked this stunt the time that Mark Gibson beat Smith for the nomination.) In the background is W. W. German, democrat, who is running independent and has no combination behind him except the people and who feels sure that he can skin the field in the fall.

In the fourth district there is so many candidates that it is hard to get a line on things. It is predicted by those who should know however that Ross will represent the repbulicans and Dixon the democrats in the fall. J. J. Carpenter whom his friends claim was entitled to the democratic nominaion and who is really a strong man and well qualified for the office was shunted out of the running by the Sanford combination and is now making the fight independent and will mix things considerably for the democrats in the fall.

In the congressional fight Senator Juilliard of Santa Rosa and Attorney Zumwalt of Colusa are after the plum. Sanford and the democratic machine of the county are backing Zumwalt and the reports from over the district are that he has a walkover.

In the republican canvas are Judges Connick and Hunter of Eureka and E. H. Hart of Marin county. The gentlemen are all well qualified for the office and quite popular. Hart has bombarded the voters with letters, covered every available tree and rock with a sign and has a man or so working for him in every county. Attorney A. W. Scott of San Rafael who managed Congressman Kent's campaign two years ago and who is attorney for the Royal Arch is in charge of his campaign and believes in lavish campaign. Judge Hunter is a gentleman held in the highest regard and where he is known has some very warm supporters. Judge Connick is considered one of the most remarkable personal campaigners in public life today and has demonstrated his ability to capture votes in his previous campaigns. In his campaign in Humboldt county for judge he beat a man who was considered invincible by his personal work. His friends have confidence in him and he inspires confidence wherever he goes. He is not a wealthy man and when the campaign is over his expenses will be well within the amount allowed by law. As near as can be found out the campaign is between Connick and Hart and the wise ones think Connick has a shade the best of it. Mr. Collier, who is representing Mr. Hart in this county, is a very popular man and has made many acquaintances during the years that he has been in the life insurance business and it is safe to say that a large share of the votes polled here for Hart will represent the popularity of Mr. Collier. In the background is Congressman Kent who is running independent and who hopes to snatch the plum from the winners of the nomination in the fall. Mr. Kent is highly regarded by his intimate friends and is planning a remarkable oratorical campaign. It is reported that George Rhodes, C. E Ganter and several others who managed Kent's campaign in this county two years ago will have charge again this year.

NORGARD AND TYREE HELD

District Attorney Duncan and Court Reporter Prather returned Sunday from Covelo where they had been occupied with the cattle stealing case in Judge Redwine's court. Elmer Norgard and Ernest Tyree were bound over to the superior court in $1500 cash bail each. The trip was made in George Lambert's auto.

CUPID REPORTS BUSINESS DULL

Cupid reports business dull this week only two licenses being issued: J. W. Reilly of Healdsburg and Winnie Atkinson, and Alex Wouri and Marian Soffia Hill.

WED IN UKIAH

J. W. Reilly of Healdsburg and Miss Winnie Atkinson of this city were married here Saturday. The groom is a prosperous business man and the bride is one of Mendocino county's most popular school teachers.

ONE DOLLAR DAMAGES

Judge Seawell of Santa Rosa handed down a decision in the Salo case awarding $1 damages for false imprisonment to Salo from Sheriff Smith. Weldon & Held of this city who represent Salo report that the case will be appealed.

SANFORD HOPKILN DESTROYED BY FIRE

Yesterday morning the hopkiln on the Sanford ranch east of town burned to the ground. A fire alarm was turned in and several hundred people rushed to te scene but nothing could be done. The fire started in the drying room in a batch of hops that had been on about 8 hours, a bunch of matches having in some way been dropped into the sack of a picker and when Ed Sanford was stirring the batch they suddenly burst into flame and enveloped the kiln almost before he could get out.

Mart Sloper and Dean Van Voast who were working on the hoppress had just time to escape from the buiding and lost a portion of their tools. The windmill tank nearby and several cords of wood were also consumed. The fire was kept from spreading to the fields. From the time the fire started until the kiln was down was only about half an hour. The kiln was valued at about $5000 and was insured in one of Frank Albertson's companies for $1500. Several ton of hops were lost in the building but this loss was amply covered by an insurance of $4000.

Two years ago a fire started in the kiln from a bunch of matches but Ed Sanford who discovered it fell on the blaze and managed to put it out before any serious damage was done. The Sanford boys expect to be able to secure the Dogglass kiln to complete the drying of their crop only a small portion of which has been harvested.

ATTENDS SURGEONS MEETING

Dr. G. W. Stout left yesterday for San Francisco where he will attend the meeting of the Railway surgeons of the Pacific coast which will be held at the St. Francis hotel today and tomorrow. The doctor is the surgeon of the Northwestern Pacific for this city.

MRS MADGE BARTER CALLED TO REST

Mrs. J. H. Barter, died in San Fracincisco Saturday after an operation for appendicitis, and the remains were brought to this city for interment. The funeral was preached by Rev. Moore at the Christian church Wednesday and the remains were followed to their last resting place by a large concourse of friends and relatives. The floral offerings sent were beautiful and profuse.

The deceased will be remembered as Madge Ellis and was born and raised in this city where everyone held her in the highest regard and was her friend. She was possessed of a sunny disposition and was a very handsome and accomplished young lady. A few months ago she was married to J. H. Barter, a prominent businessman of San Francisco and went to that city to live. Besides the bereaved husband, her mother, who lives in this city survives her, and these relatives share the sympathy of the entire community.

THE SAVINGS BANK REPORT

In this issue will be found the report of the Savings Bank of Mendocino county. It is a particularly prosperous report and the officers of the bank are pardonably proud of it. It demonstrates to the people that there is no need of sending money away from home to deposit it in a savings bank as the home institution is safe and sound and making good. The fact that it is top notch is shown by the government savings deposit that it is carrying This is a portion of the money that is deposited in the postal savings bank and which is turned over to the Savings Bank for safe keeping. The fact that it is designated as a government depository places it on par with the largest banks in the land.

Next Tuesday, September 3rd is the date of the primary election. Republican voters are urged to go to the polls and see that delegates are elected to the county convention at Fort Bragg who will represent the will of the people. It is important that the central committee chosen at Fort Bragg to manage the campaign shall be one that will work for the election of the Republican ticket in this state.

GUY REDWINE WILL BECOME BENEDICT

County Surveyor Guy Redwine leaves today for Petaluma where he will join his bride to be and from there will proceed to San Jose where they will be wedded on the 3rd of September. The romance that leads Guy into the ranks of the benedicts is a very pretty one and the first intimation that his friends here had of his intentions were conveyed by the following article which appeared in the Petaluma paper:

"When the news as published a few days ago that Miss Emma Luhrman hasd resigned the post of chief operator with the Pacific Telephone and Telegraph Co. in Petaluma, there were but few who guessed the reason for her act, and but for the whispers of a pretty little bird who gave us only the merest hint, the Independent would not be fortunate enough to let its readers into the secret this morning.

"It will therefore come as a delightful surprise to the many friends of Miss Luhrman to learn that she is to be married shortly after she gives up her position, the nuptials to occur at her home in San Jose, the lucky fellow who is to claim her as his bride being Guy Redwine of Ukiah.

"For some time Miss Luhrman has been one of the traveling chief operator of the Pacific Telpehone and Telegraph Co., her duties taking her to many cities. About one year ago she was called to Ukiah to take charge there until the service had been bettered and it was while in that city the romance which is about to seal two lives into one was begun. Mr. Redwine proved an ardent suitor and since his fair finance came to Petulma has been a frequent visitor here, impatiently waiting for the day when he could claim her as his own.

"The prospective groom is one of Mendocino's best young men, of sterling habits and everywhere regarded with high esteem, this being readily attested by the fact that when he ran for county surveyor he was elected by the largest majortiy ever given a candidate for any office in that county, save one. He is a surveyor for considerable repute and his services have been frequently required in Mexico where intricate mining surveys demanded the best civil engineers money could buy."

The happy couple will spend a few days visiting around the bay and will return to make their home in Ukiah. The groom is a popular young gentleman and the Press joins his many friends in wishing them a long and prosperous married life.

C W BROBACK DIED AFTER LONG ILLNESS

C. W. Broback died a his residence in this city Tuesday afternoon. The deceased has been suffering for several years and the end was not unexpected. The funeral occurred from the residence yesterday afternoon. Mr. Broback was born July 14, 1835, and had been a resident of this city for many years. He had previously resided at Hopland where he had property interests. He was of jovial disposition and had many friends.

Besides the widow he is survived by six children: Walter of San Francisco, Charles of Santa Rosa, Clarence of Fort Bragg, F. W. and Mrs. Bert Miller of this city and Mrs. Roy Dougalss of Berkeley; all of whom were at the funeral.

The deceased came to California in early days and was engaged in mining and teaming. He was also engaged in several of the Indian wars. He spent a number of years in Oregon at Medford and Lakeview, Mrs. Broback having named Lakeview. In Oregon he was active in politics and was elected to the legislature in 1878. From Oregon the family moved to Lakeport and spent a couple of years and then located at Hopland and moved to Ukiah about 20 years ago.

The Howard truck ran into Monte Banker's auto on the Blue Lakes grade Wednesday but no serious damage was done.

Children Cry for Fletcher's

CASTORIA

The Kind You Have Always Bought, and which has been in use for over 30 years, has borne the signature of Chas. H. Fletcher and has been made under his personal supervision since its infancy. Allow no one to deceive you in this. All Counterfeits, Imitations and "Just-as-good" are but Experiments that trifle with and endanger the health of Infants and Children—Experience against Experiment.

What is CASTORIA

Castoria is a harmless substitute for Castor Oil, Paregoric, Drops and Soothing Syrups. It is Pleasant. It contains neither Opium, Morphine nor other Narcotic substance. Its age is its guarantee. It destroys Worms and allays Feverishness. It cures Diarrhœa and Wind Colic. It relieves Teething Troubles, cures Constipation and Flatulency. It assimilates the Food, regulates the Stomach and Bowels, giving healthy and natural sleep. The Children's Panacea—The Mother's Friend.

GENUINE CASTORIA ALWAYS

Bears the Signature of

Chas. H. Fletcher.

The Kind You Have Always Bought

In Use For Over 30 Years

THE CENTAUR COMPANY, 77 MURRAY STREET, NEW YORK CITY.

Real Estate Tranfers For Mendocino County

Papers Recorded in This County During the Week--Compiled by the Ukiah Guarantee Abstract & Title Company, Connolly & Handy, Proprietors

August 20th, 1912.

Deed—M B Thompson et ux to A H Stewart for 15 acres in secs 14 t 13 r 11 w.

Deed—J Troedson to E Luama for n hlf of ws qr of sec 5 t 16 r 16 w.

Decree of Dist—S B Sheriff est to H Sheriff et al for part of sw qr of sw qr sec 3 t 12 r 16 w.

Mtge—E Lauma to J Troedson covering sw qr sec 5 t 16 r 16 w for $1400 int at 8 per cent.

Mtge—E L Elkins et ux to E A Elkins covering lands in sec 4 t 12 r 13 w and other lands for $1000 int at 6 per cent.

Sats of Mtge—S W Knowles est to R L Elkins releasing mtge in book 63 page 139.

Bill of Sale— T B Hill to I Hill for tan bark on Hall ranch east of Laytonville.

Hop Contract—L M Hildreth to Wolf-Netter Co. for sale 10,000 lbs at 18 cents per lb.

Hop contract—E D Howell to Wolf-Netter Co for 15,000 lbs at 17½ cents per lb.

Marriage L—Bert Lane of Calpella to Urith McCellan of Ukiah.

Marriagel—L H Kujala to L Lumatainen both of Fort Bragg.

August 21st, 1912.

Deed—W F Kinman to P H Anderson for property known as Hodghead place south of Ukiah.

Deed—Los Hruska to F C Tompach et ux for s hlf of e hlf of ne qr sec 30 t 18 n r 17 w.

Mtge—A Masolini to M Masolini on lot 7 blk 27 Fort Bragg with other lands for $6000 int at 6 per cent.

Mtge—A C Shields et ux to J M G Fairfax on part of sec 22 t 14 n r 12 w for $300 int at 5 per cent.

Mtge—P H Andersoen to M E Lyman on lot known as Hodghead place south of Ukiah for $1000 int at 7 per cent.

Mtge—N W Kleyn-Schoorel to A W Larson on ne qr of nw qr, s hlf of nw qr nw qr of sw qr sec 13, e qr of se qr, sec 14 t 15 n r 13 w.

Sats of Mtge—C F W Herrann to J A Martin releasing mtge recorded in book 54 page 442 of mtges.

Chattel mtge—A Masolini to M Masolini covering stock on the McKerricher farm or $6000 int at 6 per cent.

Attachment—San Francisco Agency vs Ed McKerricher et al covering e hlf of lots 1, 2 and 3 of Brandon's add to Fort Bragg for $205.14.

Bill of Sale—Emil Quass to W Weigand for personal property.

Marriage L—E O Hubbard to F M Storer of Redding, Cal.

August 22nd, 1912.

Deed—F Arnold to W F and W Clark for ne qr of ne qr, n hlf of se qr of ne qr of sec 16 t 19 n r 17 w with right of way.

Deed—E Guiraud to Mrs G M Edwards for 24.20 acres part of Duarte estate, Hopland.

Deed—L J Scott et al to J E Singley for lots 2 and 3 sec 2 t 13 n r 13 w.

Deed—Mrs C J Markell to Sarah A Baer for lot 2 blk 12 Wendling.

Deed—A Merry to K E Pitts for 22¼ acres in s hlf of s hlf of sec 9 t 19 r 17 w.

Assn of mtge—W Willias to Mary Williams assn mtge recorded in book 65 page 288 of mtges.

Chattel mtge—K Wada to B M Bucknell on fruit crop of 1912 for $330.

Sats of mtge—Mrs C A Edwards to E Guiraud releasing mtge recorded in book 60 page 403 Mtges.

August 23rd, 1912.

Deed—Q A Bonesteel to P W Gray for 5 3-10 acres in sw qr of sw qr sec 31 t 19 n r 17 w.

Deed—J J Hobbs et ux to F McRay et al for lot 24 sec 8 Fort Bragg.

Deed—H J Wilkins to W E Moore for nw qr of sw qr sec 9 t 12 n r 12 w.

Mtge—E M Ford to Com Bank of Ukah covering 423 acres near Ackerman creek for $5500 int at 6 per cent.

Marriage L—R E Beckley of Coalinga to M Terry of Covelo

Marrage L—C A Martin of Oakland to M M Peterson of Oakland.

August 24th, 1912.

Decree of Dist—J F Brown est to L W and F S Brown lands in sec 5 t 22 n r 12 w with other lands and personal property.

Sats of mtge—Bank of Cloverdale to James F Cox releasing mtge recorded in book 60 page 112.

Sats of mtge—J Guenza to Joseph Zill releasing mtge recorded in book 59 page 47.

August 26th, 1912.

Patent—U S A to J W Spotswood for lots 6, 11 and 14 sec 22 t 17 n r 12 w.

Deed—A H Grindle to J Grindle for blks 1, 2, 3, 4, 5, 6, 7, 8 and 9 of Hills tract near Mendocino.

Deed—J Grindle to Maurice Hirsch for above blks with other adjoining lots.

Deed—J T Irvin et ux to W C Edes for nw qr of sw qr s hlf of sw qr, sw qr of se qr of sec 11, n hlf of ne qr, sw qr of ne qr, se qr of nw qr sec 12, s hlf of n hlf, nw hlf of se qr, sw qr of sec 13 nw qr of ne hlf, se qr of ne qr, ne qr of sw qr, nw qr, sec 14 t 23 n r 17 w.

Deed—F H Perkins to C H Perkins for lot in Fort Bragg.

Deed—Northwestern R Co to F W Blume for lot 4 blk 6 n N add to Willits.

Deed—Russian river dev co to J A Williams for lots 5 and 6 blk 13 and 14 and blk 8 of Cloverdale park.

Deed—A P Weger to J B Turner for lot on N State street.

Deed—R J Dartt to G H Barff for lot in Little River.

Deed—C L Burbeck to L M Brown for lot 2 blk 10 Ft Bragg.

Mtge—J F Johnson to Fort Bragg com Bank on lots 10 and 11 blk 12 Ft Bragg as security for $1500 int at 7½ per cent.

Order to mtge S Lanto est to Ed Lanto on Lanto Tract.

Abandonment of homestead—J and E A Grndlei on land near Mendocino.

Marriage L—L J W Reilly of Healdsburg to Winnie M Atkinson of Ukiah.

August 27th, 1912.

Deed—J C and M M Cleveland to J H Munatz for ne r of sw qr sec 34 t 16 n r 17 w.

Deed—A F Luiz to C C Luiz for lot in Mendocino.

Deed—F Elliott to Mrs J Sanderson for lot 54 sec 7 Ft Bragg.

Deed—G W Goforth to W P Green for lands in secs 4, 5, 8, 9, 16, 17, 20 and 21 t n r 13 w.

Deed—M Hirsch to J Grindle for lot 15 blk 4 Hills tract and other lands.

Deed—J Rasmussen to A Porterfield for lot near Mendocino.

Deed—L W McLintock to Mendocino county a strip of land for r of w.

Deed—C S Prather et ux to E Prather or und 1-3 int in lands in sec 35 t 14 n r 14 w with other lands adjacent.

Decree—L C Larssen est by court to M G Larssen widow for part of sw qr of se qr sec 9 t 16 n r 15 w.

Mtge—A Porterfield to J Rasmussen on lot near Mendocino as security for $400 int at per cent.

Mtge—J L McGimsy to W Heryford on part of s hlf of se qr sec 13 t 13 n r 14 w security for $250 int at 8 per cent.

Mtge—F M Thomson et al to Fort Bragg com bank on e hlf of se qr sec 6 t 23 n r 2 w with other lands, as security for $1600 int at 7 per cent.

Mtge—E Raitomas to A Smith on ne qr of se qr sec 25 t 18 n r 17 w security for $150 inta t 7 per cent.

Mtge—W K Ford and W A Ford to Com Bank of Ukiah as security for $1500 int at 7 per cent.

Ukiah Guarantee Abstract & Title Company

The Oldest In The Business

AVOID TROUBLE in buying property by having an absract to the title compiled before purchasing. : : : : : :

ABSTRACTS

WE have been in Ukiah in this business many years and have a complete set of up-to-date records. : : : :

Prompt Service and Reasonable Charges

P. Connoly & P. W. Handy

W. STANDLEY ST. UKIAH, CAL.

CONCERT AT HOPFIELD

Last Sunday the ladies band visited the McGarvey hop field and the hop-pickers from that and the neighboring fields enjoyed a delightful concert. The band was the guests of Mrs. F. W. Parker, Mrs. M. A. Sloper, Mrs. R. McGarvey and Miss Martha Keller, all of whom are camped at the field, and who are members of the band.

Next Tuesday, September 3rd is the date of the primary election. Republican voters are urged to go to the polls and see that delegates are elected to the county convention at Fort Bragg who will represent the will of the people. It is important that the central committee chosen at Fort Bragg to manage the campaign shall be one that will work for the election of the Republican ticket in this state.

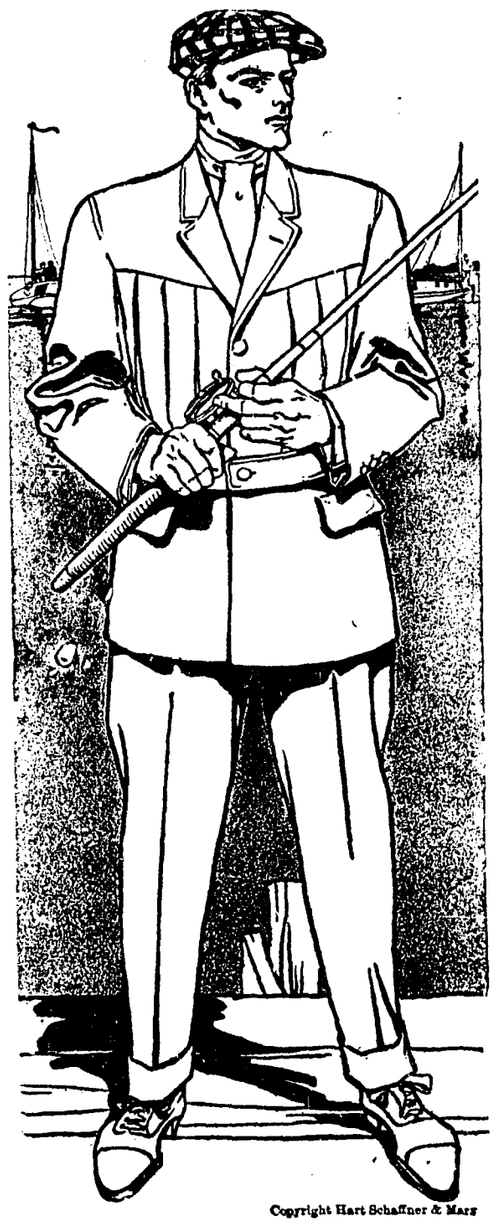

Copyright Hart Schaffner & Marx

STYLISH men, who are very critical as to the clothes they wear are sure to find complete satisfaction in

Hart, Schaffner & Marx

clothes; they're made in such perfect style, and with such excellence of tailoring; they fit so well, that any man can be suited.

You can pick up some good bargains in summer goods still. We'd rather take less than usual prices for them than carry them over. Winter goods are coming in soon.

THE TOGGERY

UKIAH, CAL.

M. Banker & Co.

CLOTHIERS AND FURNISHERS TO MEN WHO KNOW

Home of Hard-Schaffner and Marx Clothes

The clothes that are differant.

LOOKING FOR REAL ESTATE

S. Axelrod of San Francisco and W. F. Howe, assistant foreman of the Oakland Tribune, were in town Monday. They had been to Lake county looking over a large tract of land with a view of purchasing it. Mr. Howe paid the Press office a friendly visit He reports that Alf Pennington, formerly of the Press, is now employed as a proof reader on the Tribune and that Jack Mathews, also formerly of this paper, is now assistant foreman at the state printing office at Sacramento.

SOME LUSCIOUS APPLES

The editor acknowledges indebtedness to Mrs. Ed Cox for a beautiful box of apples delivered at this office through courtesy of Charles A. Brookes. The apples were very large and of delicious flavor and show what can be accomplished in this line in this valley.

Next Tuesday, Sepetmber 3rd is the date of the primary election. Republican voters are urged to go to the polls and see that delegates are elected to the county convention at Fort Bragg who will represent the will of the people. It is important that the central committee chosen at Fort Bragg to manage the campaign shall be one that will work for the election of the Republican ticket in this state.

Miss Roberta Hoag of San Francisco is visiting Mr. and Mrs. Ed Smith at their camp on the Smith hop field. Miss Hoag has been visiting her uncle, Mr. White, at Cahto.

Miss Bessie and Ethel Bartlett left Saturday for San Francisco where they will spend a few days visiting the Bates and other friends before returning to their home at Calexico. They have spent a couple of weeks here visiting friends and relatives.

There is no difference between satisfaction and contentment when you drink Old Gilt Edge Whiskey—Satisfy yourself that you are getting it, and you'll be contented.

Regular services at the Episcopal church next Sunday September 1, at 11 a. m. by the pastor Rev. F. W. Crook.

I. G. Zumwalt of Colusa spent Monday in this city interviewing the democrats in the interests of his campaign for the democratic nomination for congress. Mr. Zumwalt has made a close campaign of the district and it is generally thought that he will be the democratic nominee.

LAKE COUNTY BEANS FOR ARMY

Several car loads of beans have been shipped this week from the Mendenhall cannery at Upperlake. One of the cars went to Manila where it will be turned over to the commissary department of the army.

A Lake county company, one of whom is W. P. Mariner, formerly of this city, have purchased the Shetler water rights on Clear Lake and intend to utilize the water for irrigation purposes.

SHIPPING COAST HUCKLEBERRIES

According to the Mendocino Beacon the delicious coast huckleberries are being made commercially valuable. Three thousand pounds were shipped out of Albion last week and they bring from 9 to 12 cents a pound in San Francisco market.

Fred Pitner and family returned last week from Willits where Fred has been getting out bark. He will return this week to finish a contract for the Irving & Muir company.

MARKET 'PHONE 493 RESIDENCE 'PHONE 451

Ukiah Meat Market

HANSEN & WARD, Props.

All kinks of Livestock,

Fresh and Salted Meats, Hams,

Bacon, Lard, Etc. Chickens a Specialty

UNDER NEW MANAGEMENT

Perfection at Last

THE EVEREADY VACUM CARPET CLEANER is now perfected and on sale. It is the best ever—requires no electricity and does not wear a person out pumping it, but runs so smooth and easy that a child can operate it as well as an adult.

Its construction is so simple that there is nothing to break or get out of order and the price is within the means of every housekeeper—ONLY $12. We send them out on trial and guarantee them satisfactory or there is no sale.

Telephone us and the cleaner will be sent at once with a man to demonstrate.

J. W. EVERSOLE

"FOR QUALITY"

JUDGE CONNICK IS MAKING GOOD FIGHT

Judge C. H. Connick of Eureka spent Monday in this city interviewing the voters in the interest of his candidacy for the republican nomination for congress. He left for Willits and Fort Bragg where he will spend a few days meeting his friends. Judge Connick has made a very close personal campaign of the district and reports that his fight looks good. Judge Connick is handicapped by the fact that all of his opponents are very wealthy men and are spending money very liberally in their campaigns. This fact however is said to be in Judge Connick's favor with the voters. They consider that Judge Connick is seeking the office for the good that he can do the district and not to gratify a desire to break into the 400 in Washington. His record as a public official is good and he stands well in Humboldt county where he has spent his life. Above all he is young and energetic with his future before him. He is a hard worker and will devote his entire time to the duties of the position. He is not spending a fortune in the endeavor to secure an office from which there is no possible chance of getting it back in the way of salary. These facts should bear weight with the voter who is voting for his own best interests.

THE BULL MOOSE EMBLEM

Col. Kohler of the C. Hofman company returned this week from a visit in Santa Rosa. Kohler is a fullfledged bull moose and while in Santa Rosa secured a few of the official bandanas which he has been scattering among his friends. Dr. Squires is one of the proud possessors. Max Rudee is also displaying one in his place of business.

Miss Muriel Ruddock returned this week from a visit to friends in Upperlake.

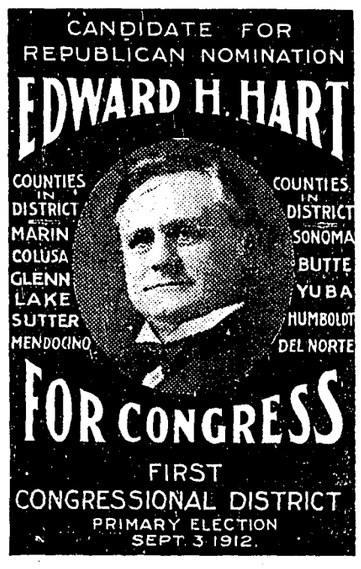

Headquarters Room 5, Cheda Block, San Rafael.

WESTERN PACIFIC RAILWAY

FERRY BUILDING, SAN FRANCISCO

TIME TABLE

LEAVE		ARRIVE
9:10 A. M.	Niles, Livermore, Stockton, Sacramento, Oroville, Portola, Doyle, Elko, Salt Lake City and all points East	8:45 P. M.
5:20 P. M.	Hayward, Decoto, Niles, Sunol, Pleasanton, Livermore, Stockton and way points	10:20 A. M.
9:00 P. M.	Sunol, Pleasanton, Livermore, Stockton, Sacramento, Marysville, Oroville, Portla, Doyle, Winnemucca, Elko, Salt Lake City and all points East	8:15 A. M.

INTERESTING NEWS FROM ANDERSON

(Press Special Service)

PHILO, Aug. 26—Several days ago Will Ontis of Philo found a "hobo" in his hay mow when he had gone out in the early morning to attend to the chores. Will objected seriously to keeping lodgers and told the man so in plain language but the fellow persisted that possession is nine points of law and enforced this rule by the points of a pitch fork. Will gave up the argument against such odds and put for the house followed by wild insane shrieks of laughter from the "man behind." The queer actions and queerer laughter convinced Mr. Ontis the man was not in his right mind so he phoned to George Reilly, the constable to that effect. Mr. Reilly took the unwelcome visitor to Ukiah where he is now an inmate of the asylum. The fellow could not even give his name and no one can imagine how he got into the valley without attracting more attention.

Chester Hemenway and son Dale, of Frisco have just returned home after spending a couple of weeks hunting and fishing and visiting their cousins, the Cook boys at Christine. They had lots of sport but landed no big game.

Two auto loads of Vallejo sports were up last week and camped near the mouth of the Navarro river. They landed two fine large horned bucks and had no end of a time playing bachelors. Their camp boasted some mondern conveniences however, as the men carried a battery and two electric bulbs for lights. No flickering candles or smoky lanterns for theirs.

Ask Mr. Bonni of Wendling if he doesn't prefer huckleberries to venison any day and then an early morning nap out in the cool woods is preferable to just waiting around for the elusive deer.

Mrs. Hattie Hayes and children and Mrs. Ada Weller and children are spending the summer with the latter's father, Hayward Scott, and helping with his large apple crop.

Wendling gave their friends and neighbors quite a dance last Saturday night. There were about forty couple wending lazily and gracefully through the waltz measures while the more lively two setps and shottishes were met with corresponding vim and all enjoyed by the dance lovers. About twelve o'clock a substantial but dainty appetising chicken supper was served in the cook house and man's stomach was not neglected while the pretty laid siege to his heart and feet.

The wee small hours saw the dancers circling to "Home Sweet Home" well pleased with their nights enjoyment.

In the cool early mornings and late twilight silences can be heard the shrill prolonged whistle of the thrashing machine. The farmers are on the job all the time. "Always a little ahead of the season" is their motto of industry.

A kaolin deposit has been discovered near Mt. Kinocti in Lake Lake county and a cup and saucer have been made from it. It is said to be a very fine grade of pottery clay suitable for making china ware and worth about $40 a ton.

Hutchison & Roeder

Undertakers and Embalmers

Largest and finest funeral parlors in the county free of charge. Lady assistant when required.

Phones: Office 773, Residence 651.

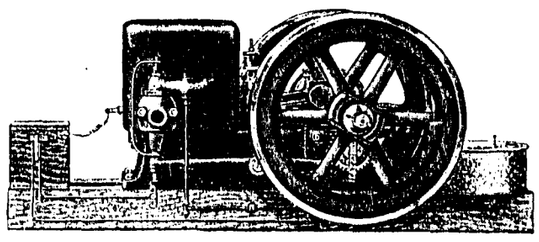

The best moderate priced engine made. A full line of pumps can be supplied.

Ladders for fruit men, Sulphur, Hardware, Implements and machines of all kinds. Feed for everybody.

Ukiah Implement Club

MEMORY OF SAVAGES.

Wonderful Feats of the Zulus In Conveying Verbal Messages.

The memory in savage or uncultivated peoples is often trained to a degree very surprising to those civilized men and women who have grown used to depending on the written much more than on the remembered word. The transmission of whole epics, like the "Iliad," by word of mouth no longer seems so incredible when you read of the feats of memory of which present day Zulus are capable.

These people, says Mr. Gibson in "The Story of the Zulus," have no writing and are accustomed to transmit messages and record events by memory alone. This they can do because their mental impressions are made especially distinct by reason of their acquired or inherited habit of giving undivided attention to the subject in hand.

Communications between the British authorities and the Zulu kings were almost invariably conducted by means of verbal messages carried by natives. A certain ultimatum addressed by the British to Cetywayo was conveyed to him, not upon paper, but in the brain cells of the messengers whom he had sent eighty miles to receive it from the British commissioners.

Although the document contained some 4,000 words and was accompanied by much comment on the state of things it was desired to remedy, the whole was repeated to Cetywayo with perfect accuracy.

MOVING PICTURES.

Why They Sometimes Show Wheels Turning the Wrong Way.

Every one must have noticed that in moving pictures the wheels of carriages or automobiles often seem to be turning backward instead of forward. One puzzled person wrote to the Scientific American asking why, and this is that paper's answer:

In taking a moving picture there are perhaps sixteen exposures made each second. If now the spokes of the wheel of a carriage move with a speed so that the spokes are in the same position at each exposure, that wheel will seem to stand still in the picture.

If the wheel is moving slower, then the spokes will be seen farther backward in the successive views, and the wheel will seem to turn backward, while it will seem to turn forward when the spokes move fast enough to occupy positions further forward in each exposure.

It is a matter of the interruption for the exposure and the motion of the wheel. If there are sixteen exposures and the wheel turns through the space between two spokes in one-sixteenth of a second the wheel would be in the same position at each successive exposure and so would not seem to move at all.

Gymnasium Training.

Every person who has received gymnasium training is aware of the fact that an exercise which calls for painful effort on the part of the beginner is often performed almost without any conscious effort at all after a certain amount of training has been received. Again, it is perfectly well known that brute strength alone does not make a gymnast and that even a simple exercise may offer great difficulty to a muscular and well developed individual who has not been trained in the gymnasium. The explanation for this is made in an article by Professor Du bois Reymond in Die Umshau, who points out that one of the essential functions of gymnasium work is not so much to build up muscle as to train nerves and nerve groups to work in proper unison and co-ordination.

Flags at Half Mast.

Ever since flags were used in war it has been the custom to have the flag of the superior or conquering nation above that of the inferior or vanquished. When an army found itself hopelessly beaten it hauled its flag down far enough for the flag of the victors to be placed above it on the same pole. This was a token not only of submission, but of respect. In those days when a famous soldier died flags were lowered out of respect to his memory. The custom long ago passed from purely military usage to public life of all kinds, the flag flying at half mast being a sign that the dead man was worthy of universal respect. The space left above it is for the flag of the great conqueror of all, the angel of death.

One Good Way.

"My wife," said Mr. Clarke, "sent $2 in answer to an advertisement of a sure method of getting rid of superfluous fat."

"And what did she get for the money? Was the information what she wanted?" asked Mr. Simmons.

"Well, she got a reply telling her to sell it to the soap man." — Harper's Monthly.

He Guessed Right.

"Ah, me," exclaimed Mrs. Nagget, "my shopping was most unsatisfactory today!"

"Huh!" grunted Nagget. "Trying to get something for nothing, I suppose."

"Yes, dear. I was after a birthday gift for you."—Philadelphia Press.

Quite a Change.

Howell—Rowell doesn't speak to his wife. Powell—And I can remember when he thought it was worth $1 to say a few words to her by long distance telephone.—Judge.

It is a fine thing to know when to let go. Many a man holds on too long. It is better to jump overboard than to go down with the sinking ship.

SUNDAY SCHOOL LESSONS

Send the Ukiah Republican Press from now to.....19... the close of the Bible Question Club Contest, for the price of $..... enclosed. Count me a member of the Local Club.

Name .....

Address .....

SUGGESTIVE QUESTIONS ON THE SUNDAY LESSONS CONTEST

The most popular an the most practical plan for Bible study, together with a prize Bible contest, commences in the present issue of the Republican Press. For the past thirteen weeks we have been explaining the importance of this course of Bible study, and the conditions of the contest, and urging all our readers to join our Local Club. If there are any who do not understand fully about the contest, and the prizes, call at this office and it will be explained. In short, the Sunday School lesson must be read each week for 52 weeks, also the "sugestive Questions," and the coupon should be cut out each week and signed certifying, that this has been done. Then any five of the questions that are indicated to be answered in writing must also be answered, and at the end of the term the coupons and written answers, duly signed with name and address, must be delivered to this office. The prizes will be awarded according to the number of coupons sent in, and the merits of the written answers. You can get all the help you want with the written answers.

Go in to win one of the solid gold medals. If you complete the course you will get a beautifully engraved Diploma in three colors in any event. Get all you can to join you in this course of Bible study.

Sept. 1, 1912.

The Death of John the Baptist. Mark vi:14-29. May be used as a temporary lesson.

Golden Text—Be thou faithful unto death, and I will give thee the crown of life. Rev. ii:10.

1 Verse 14 Who was King Herod and how did the fame of Jesus affect him?

2 What other examples can you give of the results of an aroused conscience?

3 Verse 15—How do you account for the variety opinions which the people had concerning Jesus?

4 Verse 16—What are the possiblities of conscience in tormenting bad men?

5 If a man's conscience is clear, no matter how startling an event may be, is he likely to be afraid? See Prov. xxviii:1.

6 Verse 17—Why did Herod put John in prison?

7. Is a good man awlays under obligation to reprove evil even if he risks his life in doing it. Why?

8. Is it the duty of a good man to reprove all the bad men he knows? Why?

9 Did John's reproof of Herod have a good or bad effect upon him? Give your reasons.

10 In what way should we follow Christ's command. "Neither cast ye your pearls before swine lest they trample them under their feet and turn again and rend you?"

11 Verse 18—Would you say, or not and why, that notwithstanding the results, John's action was wise?

12 State the circumstances and say why it was wrong for Herod to marry his brother's wife.

13 Even if an act may not be wrong in itself, is it ever wise, or not, and why, for a person to do that which outrages the moral sense of the community?

14 Ought a man or a woman, even for just cause, ever seek a divorce for the purpose of marrying another? Why?

15 Verses 19-2—When a person is reproved for his sin and does not repent how does he generally feel toward the reprover?

16 If Herod had such faith in the goodness of John why did he put him in prison?

17. How much virtue is there in doing some things that are right if the life in the main is wrong?

18 Verses 21-22—What is the general influence of having big dinners or suppers at anniversaries in the home?

19 It was a Greek custom after a banquet to have professional women dance in a mimetic and licentious way. What would be the effect of such dancing?

20 When a man is under the influence of wine and a licentious dance what would you say as to the goodness of his resolutions?

21 What is the influence today of drink and dancing?

22 Verses 23-29 Would Herod have given the order to have John beheaded if he had not been under the influence of passion? Why?

23 What were the steps that led up to the brutalizing of this woman's nature which caused her to demand John's head on a charger? This is one of the questions which may be answered in writing by members of the club.

Lesson for Sunday, Sept. 8, 1912. The Mission of the Twelve. Matt. x:35—x:15—xi:1.

International Press Bible Question Club

I have read the Suggestive Questions on the Sunday School Lesson published in the Ukiah Republican Press on May 31, 1912 and intend to read the series of 52.

Name .....

Address .....

Fred Forse of Berkeley was up this week on a visit to friends and relatives.

Dr. and Mrs. Atkins of San Francisco are visiting Mr. and Mrs. E. S. Ames.

HOPPICKERS ATTENTION!

Complete line of bedding suitable for use in the Hopfields.

ALSO a complete line of tents.

OUR prices are seasonable.

If you are not going hoppicking possibly you need something in the furniture line at home. Call and see us.

Hutchison & Roeder

Professional Cards

PHYSICIANS AND SURGEONS.

DR IDA M. LATHROP
Ukiah, California
Diseases of women and children a speciality.
Office, No. 204 Oak St
Phone 361

GEO W STOUT, M D.
UKIAH CITY, CAL.
Office, Corner Oak and Perkins streets

S L REA, M D
Office, in Masonic Building.
Ukiah, Cal.

DENTISTS.

GEORGE MCCOWEN, D. D. S.,
Southeast corner State and Clay Sts
Ukiah, California.

DR FRANCIS E. REA.
DENTIST
Office, two blocks west of postoffice
Ukiah, Cal.

A LEE GIBSON, D D S
DENTIST.
Office, Marks Building.
Ukiah, Cal.

DR E G CASE
DENTIST.
Office, Cor. Oak and Standley streets, One block west of Sheriffs office.
Ukiah, Cal.

DR J R THOMAS
DENTIST
Office in White Building east of Court House, Room 5. Ukiah. Cal.

LAND SURVEYORS.

P L HALL
LICENSED SURVEYOR AND NORTARY PUBLIC
Office, on Main Street
Willits, California.

ATTORNEYS AT LAW.

L. C. HENLEY ED V. HENLEY
HENLEY & HENLEY
ATTORNEYS AT LAW
Will practice in all state and federal courts. Offices—Heger Building west of Court house.

JAMES M. MANNON
CHARLES M. MANNON
MANNON & MANNON
ATTORNEYS AND COUNSELORS AT LAW
UKIAH, CALIFORNIA.
Offices, northwest corner Standley School Streets.
Will practice in all State and Federal Courts.

JOHN L. MCNAB MAURICE HIRSCH
ATTORNEYS.
(Successors to J A Cooper.)
In office formerly occupied by J A Cooper.
Odd Fellows building, up stairs.
Ukiah, Cal.

T L CAROTHERS
ATTORNEY AND COUNSELORS AT LAW
Ukiah, Cal.
Practices in all the State and Federal Courts.

G. E. REDWINE
ATTORNEY AND CONSELOR AT LAW
Will practice in any court in the state.
Offices with Smith Donohoe & Co. west of Court house.

W. G. POAGE
ATTORNEY AND COUNSELLOR AT LAW
Will practice in any court in in the state.
Offices on N. School Street, Ukiah.

HALE McCOWEN, JR.
Attorney and Counselor at Law
Rooms 6 and 8, Preston buildng.
Ukiah, Calif.

KEITH C. EVERSOLE
Attorney at Law
Mills Building San Francisco
Practice in State and United States Courts

Office Hours Phone Sutter 455
9 To 12 M.
1 To 5 P. M.
DR. E. G. CASE
Dentist
Room 209 830 Market Street
Westbank Building San Francisco

DR. E. W. KING
Mental and Nervous diseases
Psychotherapy
Office Hours: 2 to 5.
Office: 3445 Sacramento St., San Francisco. Telephone: Fillmore 2115.

GENERAL BLACKSMITHING and Horse Shoeing

at the regular prices. Only first class work turned out and all work promptly attended to. : : : : :

J. A. MONTGOMERY

UKIAH, - - - CALIF.

UKIAH REPUBLICAN - PRESS

ISSUED EVERY FRIDAY BY
W. O. WHITE EDITOR AND PROPRIETOR

Subscription $2.50 per year.
Display Advertising, 25c an inch.
Reading Notices, 10c a line.
Legal Advertising $1.50 a squa

ON Tuesday, October 8, the first of the series of agricultural fairs for Mendocino county will be held in Willits. The prize winning products from these fairs will be processed and kept for the 1915 exposition. Meanwhile they will be exhibited in the Mendocino county exhibit at the ferry building. For the next three years they will be a standing advertisment of the possibilities of Mendocino county and will be the means of attracting many new settlers to this part of the state. This fair is in no sense a local exposition and is of interest to every citizen of the county. Every section of the county should be represented in the best manner possible. It is therefore the duty of every citizen to interets himself in the matter and help make the fair a notable success. Get in and boost and remember that in this instance the bread cast on the waters will return in a very few days.

WE are pleased to note that the Fort Bragg Advocate has enlarged to a six column paper all home print. We congratulate our neighbor on his enterprise.

OUR readers will note that the Press realestate transactions are considered so important that several of the other papers in the county have been copying them. The Fort Bragg Advocate is the only one so far that has had the decency to credit them. Brother Cavanaugh however always tries to be fair.

FRIGHT IN BATTLE.

How Grant Cured a Badly Scared Staff Officer.

One of General Grant's newly appointed staff officers had never been in any serious engagement. But almost the first day that he reported to Grant he was placed under a fire of the hottest and most severe kind. The screaming of the balls, the roaring of the cannon and the sharp crack and rattle of the musketry thoroughly demoralized him. He became absolutely sick and paralyzed with fear. He was so weak from nervous excitement that he lost physical control over himself.

General Grant came up at the very climax of his fright, and, noticing his pale face, his blue lips and chattering teeth, he said: "Captain, you are frightened. That is natural enough. You will get over it. Suppose," continued Grant, "I should come to you with a hat containing ninety-nine white beans and one black one and I should ask you to thrust your hand into the hat at a venture and pick out the black bean. Do you think your chance of getting that black bean would be very good? Well, your chance for being hit under this fire is no greater than your chance for drawing the black bean."

This officer at once took heart, and from then on he never showed the slightest sign of fear.—Life.

A DYED BEARD.

It Probably Changed the History of the Whole Human Race.

The most striking case in history of the importance of trifles is furnished by the story of Musa, the leader of the Moslem host which won from Christendom in three and a half years dominions which it took the soldiers of the cross twenty generations to win back. He had a red beard. This was a trifle.

Musa, though a very great general, was a very vain man, and he dyed his beard black. This was another trifle. One of his captains chaffed him on the subject, and Musa forthwith had him stripped and scourged. For this, at the very height of his conquering career, Musa was recalled by the caliph and disgraced. This made it impossible for him to command the Moslem army at the battle of Tours, on the issue of which, as all historians agree, the destinies of Europe and perhaps of the whole human race depended.

It is almost certain that if the genius of Musa had replaced the incompetence of the half dozen tribal leaders whose dissensions made victory impossible the forces of Islam would have joined hands from the west to the east and inclosed Europe in their grasp.—London Standard.

Animals That Are Always Enemies.

Many animals are born with an inherent antipathy for other animals. The excessive fear shown by young rabbits which for the first time smell a ferret and of young turkeys which hear the shrill cry of a hawk they have never heard or seen before are proved examples of the strength of these instinctive antipathies. But the case of the weasel and rat is perhaps more to be noticed because of the greater equality of the antagonists. The feud is so bitter that a meeting between them almost certainly means death to one or both. Friendships are not uncommon between the cat and dog and have been known between a dog and wolf, but the mutual attitude of the weasel and rat is invariably war—war that is waged to the death.

Great In His Line.

Robert Barr once showed a portrait of Mark Twain to a silk merchant of Lyons. "Tell me who that is," Mr. Barr said. The merchant gazed at the portrait and answered, "I should say he was a statesman." "Supposing you wrong in that, what would be your next guess?" asked Mr. Barr. "If he is not a maker of history he is perhaps a writer of it—a great historian, probably. Of course it is impossible for me to guess accurately except by accident, but I use the adjective 'great' because I am convinced this man is great in his line, whatever it is. If he makes silk he makes the best." Mr. Barr told the French merchant who the portrait represented and said, "You have summed him up in your last sentence."—London News.

Gladstone and Grillion's.

Mr. Gladstone's election to Grillion's club, which took place in 1840, was far from delighting him at the time. He declared it to be "a thing quite alien to my temperament, which requires more soothing and domestic appliances after the feverish and consuming excitements of party life, but the rules of society oblige me to submit." Lord Morley adds: "As it happened, so narrow is man's foreknowledge Grillion's down to the very end of his life nearly sixty years ahead, had no more faithful or congenial member."—London Chronicle.

Soon Remedied.

Irate Householder—Why can't you answer this bell sooner? The fire's out again. Where have you been?

Maid of all work (resigned and leaving)—I've been packin' up my things. I can't stop to do that. It'll light itself soon. The 'ouse is afire!"—London Punch.

His Reception.

Young Man—I have called, sir, to request the hand of your daughter in marriage. Old Grumleigh—Has she accepted you? Young Man—Yes, sir. Old Grumleigh—Then what do you want to come round and bother me with your troubles for?

Every character is the joint product of nature and nurture.

A Farsighted Girl.

"I will work night and day to make you happy," he said.

"No," she answered thoughtfully; "don't do that. Just work during the day and stay at home at night."

Leave Memory Behind.

Architect (enthusiastically) — When you get into the new house you won't know yourselves. Mrs. Newrich—Excuse me; it will be other people we don't know.—Boston Transcript.

STABBING AFFRAY AMONG HOPPICKERS

A man by the name of Smith was stabbed by another named Eckler in the Louis Hildreth hop field last night. Eckler claims that Smith and another man were trying to enter his tent where his wife and children were and paid not atention to his warnings to keep out. Dr. Liftchild was called and Smith was taken to the county hospital. Deputy Sheriff Oscar Weger was on the case last night but no arrest has yet been made.

UMBRELLA HANDLES.

In France They Shape Them as They Grow In Nurseries.

Most of the handles of canes, alpenstocks, parasols and umbrellas used in France are grown in nurseries. Ash, maple, oak, chestnut and other woods are used. In the early part of the first year after planting the young trees are cut near the ground to bring about the formation of numerous sprouts. The lower branches are removed, and only a plume of leaves is left.

Early in the spring the sprouts are subjected to a surgical operation. Their bark is cut, and the wood is carved in different designs, which are swollen by the sap and grow in high relief as the tree develops. Special instruments are used for the cutting and designing. Thus carved, the sprouts grow for three years.

At the end of the third year the forest of umbrella handles is cut, and the cuts are dried in the sun and then given a vapor bath, after which they are put into the hands of skilled workmen, who peel them with one quick movement.

When skinned the peelers cut them to the required lengths and send them to the umbrella maker, who varnishes them. If the shape desired is a ring or other open form a ring or oval or square is grafted to the natural stalk, bound closely, and left to grow into place.—Harper's.

Extra Buttons.

"It takes stout people to break all rules regulating the number of buttons on a coat or waistcoat," said the tailor "They can't follow the fashion; their size won't let them.

"'Three buttons on a coat this year, tailors' conventions may decree, or two or four or five, or whatever number they think proper, but the man with a figure that is constantly trying to escape its environment does not care about conventions. What he wants is buttons enough to keep his clothes in shape.

"'Put 'em closer together,' he says, 'so the strain won't all come on two or three buttons.'

"So we put them closer together, and the result is that stout people frequently have twice as many buttons on their clothes as fashion calls for."—New York Times.

An Able Manager.

A western senator was telling a story about an able campaign manager.

"He is a remarkably economical chap," said the senator. "He can make a dollar go further in a campaign than any man I know. They tell a story about him—a story that shows what a manager he is. It seems he went into a cigar store one day to get a light. Well, as he was lighting up a man entered and bought three five-cent cigars. As soon as the man left our friend said quickly:

"'Those cigars are six for a quarter, ain't they?'

"'Yes, sir,' said the salesman.

"Our friend laid down a dime.

"'Gimme,' he said, 'the other three then.'"—New York Tribune.

A Ghost Story.

A London daily tells a short modern ghost story A man was traveling on a northbound train out of London. Opposite him was a silent stranger, his only companion. Between London and Derby no word passed. Then, as the train drew out of Derby, he said pleasantly, "Good line, this, sir, eh?" The stranger replied: "I think it's a beastly bad line. I was killed on it two years ago."

MORTGAGES ON LAND.

Why It Is Essential That They Should Be Recorded.

As the value of land to the owner increases so does the security of mortgage investments given on that land increase. A mortgage may be considered as a deed of the land which reveats the title in the original owner or his successor on the paying off of the mortgage or the bond or note which the mortgage secures.

Mortgages are recorded in public offices, called registers, recorders or county clerks' offices, in much the same way that deeds are, so that any one buying the land is bound to take notice of them, and the land is bound by them, no matter to whom the land is conveyed, and no one has a right to say that he bought the land not knowing that a mortgage was on it, for he is presumed by law to know such facts, as a search of the title in these public offices would reveal.

If, however, the holder of the mortgage does not cause the mortgage to be recorded then any innocent purchaser of the land can take it clear of the lien of the mortgage.

In no particular has the law of this country gone further than in the effort to secure the title of the landowner and the security of the mortgage holder, and no investments are more highly regarded by the conservative business man than those founded on the imperishable surface of the earth.—Christian Herald.

CASTORIA
For Infants and Children.
The Kind You Have Always Bought
Bears the Signature of Chas. H. Fletcher

FOR SALE

Registered Anogra Bucks., kids, yearlings, and twos. For the first time I will offer for sale a few bucks from the stock I bought from Oregon two years ago. Will be home from the summer range September 1st. Write for particulars, stating what you want. S. B. Zook, Lakeport. 7-3mo.

WE ARE ALL LOADED with lumber of all kinds, for every purpose. We have on hand everything in the line from rough planks for the barn floor to the finest mouldings for interior trim. We shall be glad to fill your order for anything, be it much or little. We guarantee satisfaction every time.

Ukiah Lumber & Warehouse Company
L. J. Roach, Manager.

PEOPLE'S EXCHANGE

Thousands of people read these little liiners each week and many sales are made by them as our readers have formed the habit of answering these little advertisements.

CHEAP AND EFFECTIVE SERVICE

In this department we will insert your advertisement under a classified head for one cent per word per issue. No ad accepted for less than 15 cents.

Anything or everything useful or desirable for the farmer, his home or family may be advertised in these columns Farmers who wish to sell live stock, fruit poultry and farm products, to sell, lease or buy property, or secure good help, will find that these little advertisements will give them good results.

One Cent A Word

Payable in advance as these items are too small for book-keeping

For Sale—Two horse ranch wagon in good condition cheap. Phone Main 1273. 11-tf.

Will sell or trade for hay or grain—Rubbertired Studebaker top buggy in good condition. Phone Main 655, Ukiah. 11-tf.

For Sale—Three dozen one year old white leghorn hens; 2 doz 1 year old full blooded Plymouth rock hens. Phone Main 655, Ukiah. 11-tf.

Piano Bargain—A fine Ivers and Pond upright piano six years old for $150.00. Regular price $550.00. Apply this office. S. V. M. A. 11-4t.

For Sale—On account of having located in San Jose, Dr. A. E. Dickinson offers his residence for sale. Large new house with all modern improvements. Suite of offices on property connected with house. An ideal location for a professional man. Enquire at this office. 10-tf.

Lost—Gold ring, diamond setting, initial M, reward. Return to Grover McGimsey, Talmage. 9-tf

For Sale—Studebaker buggy, top and rubber tires, almost new and in good condition, Phone 655, Ukiah. 8-tf.

Hoppickers Wanted—Enquire E. P. Robbins, Douglas Ranch, Ukiah. 8-4t.

For Sale—W. P. Lynch residence on Clara ave. Mondern improvements, good barn, two lots. Enquire on premises. 7-tf.

Victor Victrolas at Josephs.

For Sale—1500 February pullets white Leghorn, also ranch 6 1-2 acres for rent or sale. Enquire Mrs. w. w. Porterfield, Ukiah. 6-tf.

Found—Estray hog has come to my ranch. Owner may have same by paying for this notice and proving property. J. M. Sanford, Ukiah. 10

For Sale—Lodging house, 45 furnished rooms, well lighted, city water, good trade, corner lot 100 x 140 feet. Store in corner of building. A bargain. Write Box 139 Fort Bragg, Cal. 9-3t.

For Sale—Reo auto in good condition. Price $100. Enquire of Al Malpas.

For Sale—Billiard table in good condition. Price $35. Frank Sandelin, Ukiah. 5-tf.

For Sale—Residence 511 Church st., will be vacated July 1st, bargain. Inquire of G. A. Johnson. 48

For Sale—6 head of horses. Frank Cunningham, Ukiah. 4-tf.

For Sale—4 year old rams at a bargain. Laughlin ranch Calpella. 6-6t.

A place to keep your private papers safe from fire and thieves yet always easily accessible to you. Two keys required to open box so the loss of your key would not enable anyone else to pry into your personal affairs. Boxes located in a burglar and fireproof vault in a concrete building. If such safety appeals to you it is obtainable by paying 75 cents a month or $6 a year to Weldon & Held, Attorneys at Law. West of Court house, Ukiah. 13-tf.

100 engraved visiting cards and plate for $2.50. Ukiah Republican Press. tf,

For Sale—A magnificent toned Hemme and Long upright piano in excellent condition. Cost $500, can now be bought for $150 as owner is going away. Terms if desired. Address this office. S. V. M. 3

For Sale—Two lots on Grove avenue, opposite Prof. Bernhard's new house. Lots 50x150. Will be sold cheap within the next 30 days. F. O. Mo,er.

PIONEER RESIDENT PASSES TO BEYOND

Green Compton passed away last week at the home of his son in Potter valley. The deceased was one of the early pioneers of this county and was engaged with the late John Gschwend in building the road between this city and Anderson valley which was first opened as a toll road. He was also interested at one time with Dave Carson and others in the Cow mountain ranch. He later located on the Baker springs ranch near Potter where he engaged in the cattle business. For some time past the deceased has been in poor health having been stricken with his last illness while prospecting. He is survived by Carson, Willis and Louis and Belle and Mrs. Louis Felton of Willits.

SUCCESSFUL HUNTING PARTY

J. R. Elder and wife, Frank Markwell and wife of Los Angeles, R. A. Thompson and wife of Los Angeles and Ralph Beck have returned from a two weeks hunting trip to the Cooper ranch in the southern part of the county and report a splendid outing and lots of venison. Mrs. Markwell will be remembered as Birdie Murray of Boonville. The trip was made in Mr. Markwel's large touring car. Mrs. Elder remained for a few days visit with her brother Bowlin Hiatt and family, at the Mountain house.

MRS F HENLEY IS A GLOBE TROTTER

Mrs. Frankie Henley of Manilla, a sister of Mrs. J. N. Rea of Mendocino, is visitng Dr. and Mrs. S. L. Rea and other relatives. Mrs. Henley is one of the teachers in the government service in the islands and has been there for the past four years. She returned to this city and completed her trip around the world. The trip from Manilla took two months and Mrs. Henley visited the points of interest in the orient and passed through the Suez canal. She spent several days visiting in Spain and returned to the United States on the Spanish mail. Mrs. Henley greatly enjoyed her trip around the world and has many interesting stories to tell of the quaint customs in the out of the way places.

Next Tuesday, September 3rd is the date of the primary election. Republican voters are urged to go to the polls and see that delegates are elected to the county convention at Fort Bragg who will represent the will of the people. It is important that the central committee chosen at Fort Bragg to manage the campaign shall be one that will work for the election of the Republican ticket in this state.

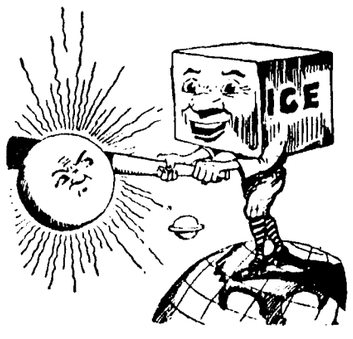

WE KNOCK OUT HEAT discomfort with our ice. With your refrigerator ice chamber filled with it the hottest rays of Old Sol can be ignored. Ours is not ordinary ice either. It is so pure and wholesome that it can be put right in the glass or even eaten with absolute safety. Want a piece to-morrow morning.

THE CRYSTAL ICE WORKS

AFTER A DAY'S SPORT there's nothing so welcome as a nice cold bottle of good beer. And a bottle or two during the day adds wonderfully to the enjoyment of the lunch. Send for a box of Ukiah beer and thus have not alone good beer but the very the very best that is brewed.

UKIAH BREWING AND ICE COMPANY, UKIAH, CAL.

The Latest in Jewelry

YOU may depend upon it—we have it in our store. We aim to carry an up-to-date stock and we do. That's the reason we say "For something new in jewelry visit our store."

JOSEPH JEWELRY CO. UKIAH, CALIF.

P. H. JOSEPH, Optometrist
Registered Under the Laws of the State of California

J. R. MATHEWS' PHARMACY

RICHARD HUDNUTS
CREME VIOLET SEC, a dry cream for the skin.
Marvelous Cold Cream,
Violet Sec Face Powder,
Violet Sec Talcum Powder,
Violet Sec Soap and Extreme
Violet Sec Toilet Water.

KODAKS, CAMERAS, PHOTO SUPPLIES.
Developing and Printing.

UKIAH, CALIFORNIA

Full Value Nursery
Stock true to name. Free from disease and thrifty. Stock guaranteed true.
A. H. McGAHA, MANAGER, PETALUMA, CAL. March, '13

$13.95
Regular Val. $20.00

OUR FIRST GREAT
UNDERPRICE SALE
of

$13.95
Regular Val. $20.00

LADIES TAILOR SUITS

WE were extremely fortunate in being able to purchase a limited number of ladies' tailor suits at a price far below the actual cost. They are not any old numbers from last year, but right up-to-the-minute in style and fashion. . . .

Make your selections now and if you wish we will hold any suit for you on payment of a small deposit.

We have all sizes in stock at present, but the great values shown will soon cause our stock to be broken.

TRIMMINGS

All That Is New---
---All That Is Up-to-Date

CAN BE FOUND IN OUR TRIMMING DEPARTMENT. LACES, ALLOVERS, BRAIDS, MEDALLIONS, CHENILLE BANDS, BUTTONS.

Collegian Clothes

THE FIRST SHIPMENT OF COLLEGIAN CLOTHES FOR FALL IS NOW BEING SHOWN.

IT IS THE RIGHT GOODS
STYLE PRICE QUALITY
FOR

Gantner & Mattern
SWEATERS

We are showing a great line of these famous sweaters. We have them in all colors and qualities for

LADIES CHILDREN MEN

LADIES' COATS

No manufacturer ever made a better garment for the money than PERCIVAL B. PALMER CO.

We have coats at all prices, from $9.00 to $25.00.

C. HOFMAN CO.

ART DEPARTMENT

We now have the D M C perle cotton in all the best shades for the making of hand bags.

REIS' Foundation Letters and REIS' Gumbac washable scallops can now be secured at our art counter.

OUR DRESS GOODS STOCK CONTAINS MANY NOVELTIES FOR FALL WEAR

Are You Blue and Worried?

Nervous? Some of the time really ill? Catch cold easily and frequently suffer from biliousness or headache? The reason is that your system does not rid itself of the poisons in the blood; just as impossible as it is for the grate of a stove to rid itself of clinkers. The waste does to us exactly what the clinkers do to the stove; make the fires burn low until enough clinkers have accumulated and then prevent its burning at all. Your liver is sluggish—you are dull and heavy—sleep does not rest, nor is food appetizing. In this condition illness develops. Doctor Pierce's Golden Medical Discovery eradicates the poisons from the body—a glyceric alterative extract made from bloodroot, golden seal and mandrake root, stone and queen's root, without the use of alcohol. No matter how strong the constitution the stomach is apt to be "out of kilter" at times; in consequence the blood is disordered, for the stomach is the laboratory for the constant manufacture of blood.

MRS. BLAKE.

MRS. BENJ. BLAKE, of Port Dover, Ont., Box 36, writes: "I have been a great sufferer for years from throat trouble, catarrh, indigestion, female troubles, bloating, constipation and nervousness—at times I would be in bed, then able to be up again. Was under many different doctors' care, and would get better for a little while, then I would go down with chronic inflammation all through me. For nineteen years I had this poison in my blood. After trying nearly everything I got worse. I read in The People's Common Sense Medical Adviser of Dr. Pierce's Golden Medical Discovery and Dr. Sage's Catarrh Remedy. I have taken the 'Golden Medical Discovery' and 'Pleasant Pellets,' and have used five bottles of Dr. Sage's Catarrh Remedy. I am now able to do my work and walk with pleasure. I feel like a new woman. I enjoy everything around me and thank God for letting me live long enough to find something that made me well again."

Dr. Pierce's Pleasant Pellets regulate liver and bowels.

Personal Mention
Local Happenings

J. E. Hansen of Caspar was over this week.

Cecil West was up from San Francisco last week on a visit. He is holding down a good position in the advertising department of the San Francisco Bulletin and has already received a raise in salary. Mr. West received his newspaper experience on the Press and is now able to hold his own with the best of them.

Mrs. Chester A. Scott and son of Fort Bragg arrived Wednesday and are visiting Treasurer and Mrs. George A. Johnson. Chester Scott is expected over Sunday on his way to San Francisco to bring up an auto.

Fred Bartels of the Ukiah Brewing company is recovering from a sprained knee received while working in the plant.

Tom Ruddock came over from Philo this week on a short visit. His wife, who has been visiting her mother, Mrs. Elder, for several weeks returned with him.

L. J. Roach, manager of the Northwestern lumber yards, paid a business visit to Santa Rosa Sunday.

Mrs. Ellis and Dr. Lathrop-Malpas were called to San Francisco Saturday on account of the serious illness of Mrs. J. H. Barter who was operated on for appendicitis. Dr. Lathrop-Malpas was called as the family physician to be present and assist at the operation.

Miss Ruth Anderson of Santa Rosa has been visiting her uncle, George P. Anderson of this city. The young miss is an enthusiastic rider and they visited Orrs last week making the trip with saddle horses. Miss Anderson is the daughter of Dr. D. P. Anderson.

Dr. Elmer Beattie of San Francisco came up Monday for a short visit and went to Hopland where he joined his brother Bud on a hunting trip. Elmer has a good practice and is doing well.

James W. Belloni of San Francisco has opened offices in Willits. Mr. Belloni is a graduate of the University of California and has been practicing law in San Francicso.

Henry Clow of Anderson valley is spending a couple of months in the east on a business and pleasure visit. He will visit Chicago and other important cities.

Gus Hagne of Covelo was down this week and purchased J. P. Lowe's auto.

Frank Thompson and wife who have been at Orrs for several weeks returned to Covelo yesterday. Mr. Thompson is considerably improved in health.

Rev. Morrison of Covelo who was operated on recenty returned home yesterday on the road to recovery.

Cal Ruddock was over from Point Arena this week on a visit. He reports that the auto trucks on the Halliday stage line are making good.

Marion Todd left yesterday for San Francisco on a business visit.

An E. M. F. which had stopped here the night before ran into Harris Taylor's Buick as he was coming down the Pieta road Monday and damaged it considerably. It was brought to the Ukiah garage for repairs.

Luther Redemeyer and family drove down from Cahto in their auto this week.

Arch and Lucien Cerf and Mr. Lorensen of San Francisco returned last night from a camping trip on the coast. Part of their time was spent on Tenmile and report a fine outing. They visited Mr. and Mrs. Louis Hofman while in this city.

Mrs. Myrtle Rosenberg of Healdsburg has been visiting Mrs. Louis Hofman.

Mr. and Mrs. L. K. Holland returned this week from Morby's ranch where they have been camping while Mr. Holland was plastering Mr. Morby's new residence. The building will be modern in every way and will be wired for electricity, have hot and cold water and a telephone. Mr. Holland left yesterday for Potterwhere he will plaster the new residence of John Busch. On his return he will do the plastering at Joe Cunningham's residence.

Last Monday a fire at the rancheria near Upperlake destroyed most of the buildings and an old Indian called El Poncho was so seriously burned that he died a few hours later.

Alph Day was down from Eden valley Tuesday.

Notice is hereby given that I intend to apply to the State Board of Prison Directors to be paroled from Folsom according to law. Name: James White, Reg. No. 5554. 11-2t

Next Tuesday, September 3rd is the date of the primary election. Republican voters are urged to go to the polls and see that delegates are elected to the county convention at Fort Bragg who will represent the will of the people. It is important that the central committee chosen at Fort Bragg to manage the campaign shall be one that will work for the election of the Republican ticket in this state.

P. I. Lancaster of Willits was down on a busines visit this week.

Leander Gobbi and his sisters are demonstrating their public spirit by putting down a cement gutter on the north side of their residence property on Perkins street.

Mr. and Mrs. J. N. Rea of Mendocino came over Wednesday and are visiting their children and renewing acquaintances. They will spend a few days here and then go to Los Angeles where Mr. Rea will attend the grand army encampment.

George A. Johnson and party returned Sunday from a visit to Fort Bragg.

Percy Fulton, realestate dealer, Mr. Master, Butcher, M. Ericson, stockman and Ben Newell were down from Round valley this week on a business visit. Mr. Newell is a recent arrival in the county having come from Santa Cruz and purchased 40 acres from Ed Gibson.

Children Cry
FOR FLETCHER'S
CASTORIA

Mr. and Mrs. Joshua Grindle of Mendocino spent several days at Sebastopol taking in the apple show. Mr. Grindle reports that while the exhibits were good they were not to be compared with the ones that will be seen at the Mendocino apple show. Mr. Grindle extends a cordial invitation to Ukiahites to visit Mendocino and take in the apple annual.

Mrs. Ben Dalvitt was down Monday from the Dalvitt ranch in Upper Redwood valley and spent a few hours in town attending to business.

Joe Dutro of Hanford who came up on a business and hunting trip combined, has accepted a position as second dryer at the Joe Cunningham hop yards. Mr. Dutro had a good hunting trip and bagged the limit in the dear line.

Ed Gibson was down from Covelo this week on his way to Fort Bragg where he expects to purchase some cattle. He reports that the creamery in Round valley is creating a demand for a better grade of milk cows.

Wat Bevans was down from Potter Tuesday on a business visit.

W. W. Smith came over from the coast this week and brouht the large stallion belonging to Boyd & Daniells of Mendocino which he will keep here for the winter.

Judge J. K. Peirsoll of Fort Bragg was over this week on important legal business.

E. C. Mills, Wells Fargo express agent, and J. J. McClosky of Ferndale passed through town Tuesday on their way home from a vacation in the south. They were traveling in an Overland.

Next Tuesday, September 3rd is the date of the primary election. Republican voters are urged to go to the polls and see that delegates are elected to the county conventinon at Fort Bragg who will represent the will of the people. It is important that the central committee chosen at Fort Bragg to manage the campaign shall be one that will work for the election of the Republican ticket in this state.

CLOW DENIES THAT HE HAS WITHDRAWN

J C. Clow telephoned over this week that a report had been started by democrats in the first district that he had withdrawn from the race for the republican nomination for supervisor. Mr. Clow says that there is no truth in this report and that it has been started to hurt his campaign, and desired the Press to contradict it. Mr. Clow imediately telephoned for an auto and started out over the district to let the people know that he is still in the fight.

LAURA F. CLEVELAND
Graduate Nurse
Phone Cleveland Station — Residence Ukiah City.

KIDNEY TROUBLE
Suffered Ten Years—Relieved in Three Months Thanks to PE-RU-NA.

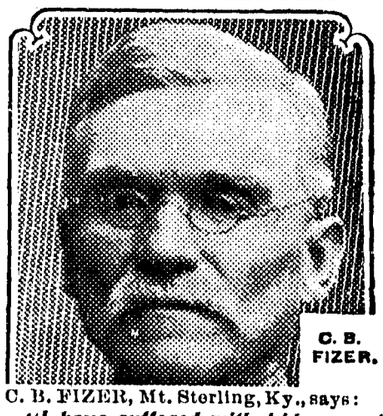
C. B. FIZER.

C. B. FIZER, Mt. Sterling, Ky., says:
"I have suffered with kidney and bladder trouble for ten years past.
"Last March I commenced using Peruna and continued for three months. I have not used it since, nor have I felt a pain."

MENDOCINOITES SECURE BOUNTIES

The state fish and game commission reports that 58 bounty claims for mountain lions and other animals have been allowed in the past three months. Six of these claims were allowed to residents of this county T. D. Ruddock of Philo getting three, Fred Schade of Covelo getting two and Walter Asbill of Covelo getting two Tom Ruddock is proving himself some trapper and reports having cleaned up over $100 with his dogs during the season in the way of bounties.

SHARP NOTES FROM OUR ADVERTISERS

In another column will be found the advertisement of the Hotel Stanford of San Francisco. This hotel is centrally located and fitted with all modern conveniences combined with reasonable rates. It is rapidly becoming the headquarters of the Mendocino county visitors to the metropolis and any day when you drop in there you will find familiar faces. On your next trip to San Francisco stop at the Stanford.

TELEPHONE AS A FIRE FIGHTER

The Ruddock fruit drier at Philo narrowly escaped destruction by fire one day last week. Ed Guntley was coming down the road and noticed smoke issuing from the roof. He hurried to the farmers' telephone and called for help and in a few minutes a crowd had gathered. The roof of the building was torn off and the fire put out and the damage did not exceed $20.

A negro youth shot a white boy through the fleshy part of the leg at the wild west show grounds Wednesday. The nig is known as Priest among the showmen and claims that the shooting was accidental. Both belonged to the show. Sheriff Byrnes arrested the coon and he is in jail awaiting an examination.

REDWOOD REPORTER TELLS WHAT'S DOING

(Press Special Service)

UPPER REDWOOD VALLEY, Aug. 26—For the benefit of those who claim that it is too frosty on the west or east side of Redwood valley about three miles north of Calpella. This is for the knockers benefit.

I wish they would ride or drive to Mr. Frank's orchard now rented by Fred and Bruce Ingham and take a look at their prune crop. Loaded down, they are. A full crop of pears, plums, apples, and quinces. This ought to convince the most skeptical knocker. I am now satisfied that most all fruits will do well and this has been a most unfavorable year. Take a look at those prunes.

Guy ApLynne is in the same section half a mile north and will plant a solid 30 acre pear orchard. That is how much faith he has in his neighborhood in way of fruit. He is a thorough fruit man, and knows what he is doing. Mr. ApLynne is building a large addition to his house. This is a fine improvement.

Bruce Ingham has installed a pumping plant for irrigating of 10,000gallons capacity per 4 hours.

Chas. Flint and Mr. Williamson and family of Redlands just arrived here last Friday evening, having driven from Redlands in about four weeks time. Mr. Williamson has 40 acres of land on the Hughes tract bought from L. C. Stephens. They will make their home here and are well pleased with place and climate. We are glad to have such sociable, pleasant people move among us and have room for more up here.

Wm. Smith struck water on his ranch by drilling 30 feet.

Miss Dollie Frank who has been in San Francisco for some time visiting friends returned on the evening train. Miss Frank is holding down a claim east of Ben Dalvits.

Mrs. E. M. Hughes will build a nice modern bungalow on her stock ranch. Walter Dickie has the contract. Wm. Smith will help him. Mr. Smith is a first class carpenter.

We are pleased to see the big improvements that Mr. Yates is making on his ranch. That 60 foot silo looks good. Such men work much good in their section. Lots of room for others in this county.

L. C. Stephens' father has been visiting him for a week and left Wednesday for his home in Santa Rosa to visit the apple show. X.

REDWOOD TREES AND GASOLINE

The following is taken from a San Francisco paper:

Dr. J. W. James of Sacramento has just arrived in the city in his Stoddard-Dayton-Straford roadster, after having spent some weeks in Mendocino county. The doctor reports that the redwoods throughout the country are being cut and the highways obstructed by them, making it hard to follow the roads, none of which are any too good. Barring this serious obstruction, sign boards are very much in demand through the country, and without them the finding of the right road is next to impossible unless one is familiar with every turn. James is much incensed over the excessive charge for gasoline in some of the towns, having been charged 40 cents a gallon at Wendling and 35 cents at numerous other places.

The roads in Mendocino county are bad enough but as to being blocked with redwood trees the gentleman must be in error. Incidentally gasolene is not one of the products of Wendling and someone has to pay the freight. On his next visit the roads will be blocked with gasoline and the trees removed.

Miss Dorothy Robinson of Hopland left on Monday's morning train for Cloverdale, where she will start her first year in high school. Miss Dorothy is a good student and has many friends who all wish her well.

DON'T MISS THE

$80,000 SHOW

at the

California State Fair

AT SACRAMENTO

From Sept. 14 to 21, Inclusive

Biggest Agricultural, Horticultural, Livestock and Industrial Exhibits in the History of the State. Spectacular Amusements, Wild West Show, Fireworks, Horse and Auto Shows, High Class Harness Racing, Knights of Pythias Tournament, Turn Verein Festival and Band Contests

SPECIAL RATES ON ALL LINES

FOR A COOL DRINK

SUNDAY

or any other day

All Kinds Ice Cold Drinks

AT

CLELAND'S

BILLIARD PARLORS

The

Ukiah Normal School

Prepares applicants for the examinations in Lake and Mendocino Counties for teachers certificates.

Next term opens Monday, Sept. 2, 1912.

For particulars address

F. O. MOWER,

Principal.

RIBBON UPSET A STATE.

The Undecorated Minister Resigned and the Government Fell.

Many interesting side lights on a court and the unexpected trials and troubles incident to it from which republics are free are given in William Miller Collier's book of reminiscences of his days as minister to the Spanish court, "At the Court of His Catholic Majesty." That a government should fall as the result of a ribbon bestowed for a purely ceremonial purpose seems rather absurd, but, says Mr. Collier:

"It is a historical fact that not many years ago a certain minister of the marine in one of the European countries resigned because the ruler of a foreign country, on the occasion of his visit to its capital, gave him a certain rank in a certain order and gave a higher rank to his colleague, the minister of war. The minister of marine contended that it was an insult to his country's navy and the fact that he received the rank which the rule required in such cases and that the minister of war had received a higher rank only because the lower rank had been given him previously made no difference to the aggrieved minister.

"In his opinion his own government in not demanding that the foreign government give him also the higher rank in this foreign order had permitted its navy to be insulted, and so he resigned, and the government fell. Thus does the fate of nations hang not on threads, but on ribbons."

FISH FEATHERS.

An Epicure's Dish and the Way to Trap the Makings.

The young man did not know what he wanted to eat. His appetite was poor. His palate must be tempted and tickled. He scanned the menu card again and again. Finally, with a sigh of resignation, he said to the waiter:

"Bring me some fish feathers."

"Fish feathers?" exclaimed the astonished waiter.

"Yes; fish feathers! And I want 'em tonight, not next week!"

The waiter retired for a conference with the chef, the captain and the floor manager.

"No such dish here," was his report. "There ain't any such thing. There never was such a dish in New York."

The young man arose and sighed again.

"That's what I've been told by every waiter in New York," he remarked sadly. "But if you will drop a line to the commissioner of fisheries in Washington he will correct your mistake, enlighten your ignorance, project a shaft of thought into that granite which grows above your shoulders."

He sighed a third time, stretched himself slowly and added:

"The commissioner will tell you that fish feathers are a delicacy. They are taken from flying fish. You catch flying fish with salt water on their tails."

Then he went gloomily into the night.—Popular Magazine.

Swordsmanship Against a Tiger.

Sir James Outram, known as the Bayard of India, was a "mighty hunter" and an accomplished swordsman He once performed the hazardous feat of killing a tiger with his sword and from the back of his horse. General Nicholson performed a similar feat. He rode round and round the tiger at a gallop, gradually narrowing the circle until at last he was near enough to deliver his blow. He had only the one blow and if he had failed would have been slain. The explanation of the feat is that the tiger does not spring upon the horseman during the circling process because he is watching his opportunity. As the circle draws closer and closer upon him he becomes bewildered by the strange maneuver, so unlike that of any hunter he has ever encountered

India Rubber Tree Fruit.

The fruit of the India rubber tree is somewhat similar to that of the Ricinus communis, the castor oil plant, though somewhat larger. The seeds have a not disagreeable taste and yield a purplish oil. It is a fairly good substitute for linseed oil, though it dries less rapidly. Mixed with copal blue and turpentine, it makes a good varnish. The oil may also be used in the manufacture of soaps and lithographic inks The seeds are somewhat like tiny chestnuts, although darker in color. The Indian girls are fond of wearing bracelets and necklets made of them.

A Funny Misprint.

One of the most ludicrous announcements that ever appeared perhaps was made by a London newspaper in the earlier half of the last century to the effect that Sir Robert Peel "and a party of fiends were shooting peasants in Ireland" The words misprinted, of course, were "friends" and "pheasants"

Cause For Gratitude.

Willie Green—You city kids ought to be thankful that your parents use gas stoves, especially during the hot summer City Boy—Why? Willie Green—Well, you never heard tell of a boy splitting wood for a gas stove, did you? —Philadelphia Record.

A Reversed Program.

"The stage should depict society as it really exists," said the serious person

"Yes," replied Miss Cayenne, "but it doesn't. On the contrary, society tries to imitate the songs, dances and dialect of the stage."—Washington Star.

A Changed Man.

Mrs. Knagg—You were a different man when I married you. Mr. Knagg—I sincerely hope so, for then I was a fool Boston Transcript

ERRORS OF SPEECH.

Common Abuse of the Verbs to Get, to Lay and to Lie.

The verb to get is one of our much misused words. It means to acquire, win, obtain, and primarily it signifies the putting forth of effort to attain something. Consequently it is not only superfluous, but incorrect, to speak of a man as "getting drowned" or "getting sick," and you may unfortunately "have a cold," but it is impossible that you "have got a cold."

At this moment no exceptions occur to the writer to the rule that got should never be used in connection with have, which alone sufficiently expresses possession. Say "I have the picture," not "I have got the picture." "The dog has a broken leg," not "The dog has got a broken leg."

The irregular verbs lay and lie are frequently confounded. Lay is an active or transitive verb, and lie is passive or intransitive. We lay things down or have laid them down, but we and things lie at rest. You lie down, have lain down, will lie down or are lying down. She lay down yesterday and is going to lie down this afternoon.

A frequent error is to confound the past tenses of these verbs. One should say, "Mary laid the book on the table and lay down herself," but the book lies on the table.—Exchange.

BAD FOR THE STOMACH.

When Non-fatty Foods Are Intimately Mixed With Grease.

The stomach never has the least power of digesting true fat. This is disposed of in the intestines. When eaten in the ordinary forms, as fat meat, butter, etc., the fat separates out in the stomach and does not in the least interfere with the work of the gastric juice on the other food, but when a non-fatty food has been intimately mixed with grease the latter prevents the gastric juice getting at the food it could digest.

Fish fried in oil or butter is by no means the most marked example, as the fat does not penetrate very deeply Potatoes mashed with butter are rather worse, and minced vegetables fried with butter are bad offenders. The reason advanced explains why pork is difficult of digestion. The muscular fibers are mixed up with fat cells, and by the liberation of the oil in each tiny cell the eaten pork is made into an oily paste.

A very strong stomach will do the work required, but it is not a fair task to impose frequently, and a weak stomach will refuse to do anything beyond reminding its owner by a few stabs that it will not stand such treatment.—Exchange.

Horse Hatred.

Of all the domestic animals the horse is probably the most gentle, but there are exceptions A California man had in his stable a fine thoroughbred horse, of which he made quite a pet One day he went into the stable, and, stopping to pat his favorite steed, he was surprised when the horse, with a violent plunge, broke the halter and came at him with open mouth At first he thought it was in fun, but he soon realized his mistake and hastily climbed up a ladder and yelled for help. On the arrival of his son the horse went back to the stall and immediately resumed its former gentleness to all but its owner. To him it remained a deadly foe until he was compelled to sell it. He never knew the reason for its sudden animosity.

Left Handed.

Among the world's left handed geniuses was Leonardo da Vinci, who wrote a treatise on aviation, the handwriting of which travels from the right side of the page to left. Nelson, too, was left handed, but that was from necessity.

J R. Green records a story of Admiral Nelson's visit to Yarmouth to receive the freedom of the borough. "A storm met him on his landing, but the danger failed to prevent his appearance on the quay. When the freeman's oath was tendered to him the town clerk noticed that the hero placed his left hand on the book. Shocked at the legal impropriety he said, 'Your right hand, my lord.' 'That,' observed Nelson, 'is at Teneriffe.'"

Requiescat In Pace.

The man with the old clock under his arm laid it on the jeweler's show case "I wish you'd see what is the matter with this," he said.

The jeweler removed the dial, screwed his eyeglass into place and inspected the works of the ancient timepiece.

"Nothing is the matter with it now; its sufferings are over."

"Well, how much do I owe you?" asked the man

"Nothing," answered the jeweler "This isn't a professional treatment This is a coroner's inquest." — Exchange.

Making It Plain.

Sapleigh—Oh, I say, Miss Hammerton, why is it that you are always out when I call? Miss Hammerton—Because I'm foolish, I suppose. Sapleigh—I—er—beg pardon! Miss Hammerton—Well, you know the old saying, "A fool for luck."

The Family Skeleton.

Hatcher—Isn't Jones' wife thin and skinny? Scratcher—Yes; she's the one family skeleton he can't keep in the closet.—National Monthly.

A Human Sieve.

Binks—Why do you call him the human sieve? Jinks — Because everything he takes up falls through.—Cincinnati Enquirer.

No man was ever discontented with the world who did his duty in it.

MOUNTAIN and SEASIDE

Low Round Trip

Summer Excursion Tickets

Lake Tahoe	Shasta Springs
El Pimzo	Castle Craig
Mt. Shasta	Santa Cruz
Pasa Robles Hot Spgs.	Del Monte
Byron Springs	Pacific Grove
Yosemite Valley	Lake County Resorts

YOUR CHOICE—Boating, Mountain Climbing, Fishing, Hunting.

Ask any of our agents about them

They will be glad to tell you

SOUTHERN PACIFIC

TICKET OFFICES

L. RICHARDSON, D. F. & P. Agt. 13th and Brodway, Oakland

C. J. Malley, City Ticket Agt. Phone Oak. 162 or Home A 5224

RUSSIAN COLONISTS BUY TRACT OF LAND

The first of a colony of Russian Baptists has just completed the purchase of 5,000 acres of land near Point Arena at a price that is said to be nearly half a million dollars. There are twenty families in the present colony and 200 more families are to come over from Siberia within the next few months. The colony will live a community life, sharing the profits from the lands and semi-religious in its nature.

The arrangements for the purchase have been made by E. Noshkin, president of the Russian Baptist Colony at Del-Mar, Sonoma county. The land was purchased through Burgess & Company of San Francisco who are handling the Neap & Stingley tract. The Russians are coming to California to settle to escape religious persecution in Siberia.

BREATH OF ROSES

A concert waltz composed by Mrs. Melzo Burge. This is one of the seasons best waltzes, for the piano. Now being played by the leading orchestras in the United States. Very melodious, yet not too difficult. Should be in every piano players Repetoire. Price 60 cents a copy. Our readers will receive a copy post paid by sending 20 cents in postage stamps to the Globe Music Co., 1193 Broadway, New York.

Christian science services are held in the Preston buiding every Sunday, Sunday school at 10 a. m., Lesson sermon at 11 a. m., Wednesday evenings at 8. Subject for September 1st, Christ Jesus.

HARVEY THOREN IS IN ILLINOIS

The Moline Dispatch of August 22 devotes nearly a column to Harvey Thoren and his hiking trip and gives a nice bunch of publicity to Ukiah, a copy of which was forwarded to this office by Stanley G. Swanberg of that paper. Among other things complimentary the paper says: As an advertising proposition for the little city of Ukiah, he is worthy of his hire. Wherever he goes he fondly refers to Ukiah, county seat of Mendocino county, tucked up close to the Pacific coast, and makes it known that his town is in the very heart of the hop region of California. "Ah, I see" said a local mar in conversation wth Thoren, "no wonder you are able to cover so much ground. Are they all "hoppers" out there?"

Harvey Thoren is making good on his trip and is doing his utmost to advertise Ukiah and is doing it more effectively through the east than any other method of advertising would do. He would gladly distribute any literature regarding Ukiah and should be given an opportunity to do so. Ukiah realestate men should forward him some of their advertising matter. What we need is advertising and we are overlooking a portion of the job.

OLD SOLDIERS OWN PROPERTY

The exemption of $1000 worth of property from taxation for war veterans in this state has resulted in 40 veterans in this county escaping taxation on $21,990 worth of realestate.

(Cut This Out, Fill in Names and Send to Republican Press, Ukiah).

I HEREBY NOMINATE

M_____

ADRESS_____

AS A CANDIDATE FOR

Queen of Mendocino County Fair

TO BE HELD AT

WILLITS, OCTOBER 8 TO 12

Signed_____

Headquarters for Mendocino Co. People

HOTEL STANFORD

KEARNEY ST., Between Bush and Powell

SAN FRANCISCO

Rooms With Detached Bath $1.00 per day

" " Private " 1.50 "

The most centrally located Hotel in the city. Absolutely Fire Proof.

STREET CAR NO. 16 DIRECT TO HOTEL FROM FERRY AND WHARVES

I. HARRIS, Manager.

SUMMONS.

In the Superior Court, County of Mendocino, State of California.

Karl Matejovsky and Anna Matejovsky Plaintiffs vs. Joseph F. Krobot, defendant.

Action brought in the Superior Court of the County of Mendocino, State of California, and the Complaint filed in the office of the Clerk of said County of Mendocino.

McNab & Hirsch, Attorneys for Plaintiffs.

The People of the State of California send Greeting to: Joseph F. Krobot, Defendant.

You are Hereby Directed to Appear and answer the complaint in an action enitlted as above brought against you in the Superior Court of the County of Mendocino, State of California, within ten days after the service on you of this summons—if served within this County; or within 30 days if served elsewhere.

And you are notified that unless you appear and answer as above required, the said Plaintiffs will take judgement for any money or damages demanded in the complaint, as arising upon contract, or Plaintiffs will apply to the Court for any other relief demanded in said complaint.

Given under my hand and the seal of the Superior Court of the County of Mendocino, State of California, this 25th day of October, A. D., 1911.

HALE McCOWEN, Clerk.
HALE PRATHER, Deputy Clerk.
(Seal)
Ukiah Repubilcan Press, Mar. 29, 1912. 41-10.

SUMMONS.

In the Superior Court, County of Mendocino, State of California.

Bank of Fort Bragg, a corporation, Plaintiff vs. California Lumber Company, a corporation, I. A. Sutherland, George H. Morse, Manasah Perkins and John E. Kelley, Defendants.

Action brought in the Superior Court of the County of Mendocino, State of California, and the complaint filed in the office of the clerk of the said County of Mendocino.

McNab & Hirsch, Attorneys for Plaintiff.

The People of the State of Californias end Greeting o:

California Lumber Company a corporation, I. A. Sutherland, George H. Morse, Manasah Perkins and John E. Kelley, Defendants.

YOU ARE HEREBY DIRECTED TO APPEAR and answer the complaint in the action entitled as above, brought against you in the Superior Court of the County of Mendocino, State of California, within ten days after the service on you of this summons—if served within this county, or within thirty days if served elsewhere.

And you are notified that unless you appear and answer as above required, the said Plaintiff will take judgmenc for any money or damages demanded in the complaint, as arising upon contract, or Plaintiff will apply to the Court for any other relief demanded in said complaint.

Given under my hand and the Seal of the Superior Court of the County of Mendocino, State of California, this 6th day of May A. D., 1911.
(SEAL)

HALE McCOWEN, Clerk.

NORTHWESTERN PACIFIC RAILROAD

IN EFFECT MAY 12, 1912

UKIAH—Trains depart towards San Francicso at 7:05 a. m. and 3:06 p. m. Towards Willits at 12:16 p. m. and7:41 p. m. Trains arrive from San Francisco at 12:16 p. m. and 7:41 p m. From Willits at 7:05 a. m. and 3:06 p m

WILLITS- Trains depart towards San Francisco at 6:00 a. m. and 1:55 p. m. Towards Longvale at 11:30 a. m and 2:10 p m. Towards Sherwood at 4:10 p. m. Trains arrive from San Francisco at 1:25 p. m. and 8:50 p m. From Longvale at 1:10 p. m. and 3:05 p. m. From Sherwood at 6:55 p. m.

SHERWOOD—Trains departs towards San Francisco at 5:40 p. m. Arrives from San Francisco at 5:25 p. m.

LONGVALE—Trains depart towards San Francisco at 12:40, p. m. Trains arrive from San Francisco at 12:30 p m. and 2:40 p. m.

HOLPAND—Trains depart towards San Francisco at 7:30 a. m. and 3:32 p. m. Towards Willits at 11:47 a m and 7:11 p m.

W S PALMER, General Manager
J J GEARY Gen Pass Agt

J. W. Eversole
EMBALMER
—AND—
FUNERAL DIRECTOR
New building north of Palace Hotel
Telephone 541. Residence 543.

SUMMONS.

In the Superior Court of the State of California In and For the County of Mendocino.

Jalmer Pekkari, Alexander Kauhanen, Matt Jacobson and Aate Turula, Plaintiffs, vs Robert Walker, and all other persons claiming any right, title, estate, lien or interest in or upon the real property described in the Complaint in this action adverse to plaintiff's ownership or any cloud upon plantiffs title hereto, Defendants.

Action Brought in the Superior Court of the County of Mendocino, State of California, and the Complaint Filed in the Office of the Clerk of said Superior Court.

The People of the State of California and Greeting to:

Robert Walker, and all other persons claiming any right, title, estate, lien or interest in or upon the real property described in the Complaint in this action adverse to plaintiff's ownership or any cloud upon plaintiff's title thereto, Defendants:

You are hereby directed and required to appear in the above entitled action and answer the Complaint filed therein in the Superior Court of the County of Mendocino, State of California, within ten days (exclusive of the day of service), after the service on you of this Summons, if served within the County of Mendocino, or, if served elsewhere, within thirty days.

And you are hereby notified that unless you appear and answer the Complaint as above required, the plaintiff will take judgment against you for any money or damages demanded in the Complaint as arising upon contract or will apply to the Court for any relief demanded in the Complaint. The object of this suit is to obtain a judgment and decree quieting the title to the lands and premises set forth and described in the plaintiff's Complaint, which are situate in the County of Mendocino, State of California, and described as follows, to wit:

SW¼ of NW¼ of Section 2 T. 16 N. R. 12 W., M. D. M.

Together with the improvements thereon and the appurtenances and easements in connection therewith.

And determining the adverse claims of the defendants in and to said lands and that it be adjudged and decreed by the said decree that the defendants have not, nor has any or either of them, any right, title, estate or interest whatever in the lands above described, or in any portion thereof, and that the title of plaintiffs thereto is good and valid, and that the defendants and each of them be forever debarred and enjoined from asserting any claim whatever in or to said lands and premises or any part thereof, and for such other and further relief as to this Court may seem meet and equitable, all of which will more fully appear by reference to the Complaint on file herein, to which said Complaint you are hereby referred for full particulars, and, if you do not appear as above required, plaintiffs will take default against you and apply to the Court for the relief above mentioned.

Given under my hand and the Seal of the Superior Court of the said County of Mendocino, State of California, this 1st day of July, 1912.

(SEAL) HALE McCOWEN
County Clerk and ex-officio Clerk of the Superior Court of the County of Mendocino, State of California.

McNAB & HIRSCH,
Attorneys for Plaintiffs.
Ukiah Republican Press, July 19, 1912.

NOTICE FOR PUBLICATION

Department of the Interior, U. S. Land Office at San Francisco Cal. Aug. 2, 1912.

Notice is hereby given that Elmer Charles Hiatt, whose post-office address is Yorkville, Calif., did, on the 1st day of December, 1911, file in this office Sworn Statement and Application, No. 05091, to purchase the N½ NW¼, SW¼ NW¼, Section 26, Township 13 N., Range 13, W., M. D. Merdian, and the timber thereon, under the provisions of the act of June 3, 1878, and acts amendatory, known as the "Timber and Stone Law," at such value as might be fixed by appraisement, and that, pursuant to such application, the land and timber thereon have been appraised, Three Hundred and Forty Dollars the timber estimated 280 M. board feet at $.50 per M, and 100 cords tan oak at $2 per cord and the land nothing; that said applicant will offer final proof in support of his application and sworn statement on the 15th day of October, 1912 before the County Clerk at Ukiah, Calif.

Any person is at liberty to protest this purchase before entry, or initiate a contest at any time before patent issues, by filing a corroborated affidavit in this office, alleging facts which would defeat the entry.

T. G. DANIELLS, Register.
Ukiah Republican Press, Aug. 9th, 1912.

NOTICE OF SALE OF REAL ESTATE

In the Superior Court of the State of California in and for the County of Mendocino.

In the Matter of the estate of George Patton James, deceased.

Notice is hereby given that in pursuance of an order of the said Superior Court made on the 19th day of September, 1910, in the above entitled matter, the undersigned administrator of the estate of George Patton James, deceased, will sell at private sale to the highest bidder for cash gold coin of the United States and subject to confirmation by the said Superior Court on or after Monday, the 16th day of September, 1910, all the right, title, interest and estate of the said George Patton James, deceased, at the time of his death and all the right, title and interest that the said estate has by operation of law or otherwise acquired other than or in addition to that of the said George Patton James at the time of his death, in and to all those certain lots, pieces or parcels of land situated, lying and being in the County of Mendocino, State of California, and particularly bounded and described as follows, to-wit:

Commencing at a point in the section line between sections 13 and 24, Twp. 18 N. R. 14 W. M. D. M., which said point of beginning is thirty-five (35) rods west of the North East corner of section 24, Twp. 18 N. R. 14 W. M. D. M., thence West on said section line between said sections 13 and 24, Twp. 18 N., R. 14 W., M. D. M., fifty (50) rods, thence South parallel with the township line between Township 18 N., R. 14 W. M. D. M., and Township 18 N. R. 13 W. M. D. M., One Hundred and Sixty (160) rods, thence East parallel with the Section line between Sections 13 and 24, Twp. 18 N. R. 14 W. M. D. M., Fifty 50 rods; thence North One Hundred and Sixty (160) rods to the place of beginning; being a part of section 24, T. 18 N. R. 14 W. M. D. M.; saving and excepting therefrom the parcel described as follows, to-wit: Commencing at a point in the section line between sections 13 and 24, T. 18 N. R. 14 W. M. D. M., which said point of commencement is eighty (80) rods west of the northeast corner of the said section 24, thence south and parallel with the Township line between township 18 N. R. 14 W. and township 18 N. R. 13 W. M. D. M., 6 chains.; thence S. 37 1-2 degrees E. 2.41 chains; thence S. 4 degrees E. 1.99 chains; thence S. 10 degrees 40 minutes W. 1.89 chains; thence S. 46.50 degrees W. 1.50 chains; thence South and parallel with the township line aforesaid to the south boundary of the N. E. 1-4 of said section 24; thence west along said South boundary 5 rods; thence North and parellel with said township line to the North boundary of said section 24; thence east to the point of commencement and also saving and excepting from said first described tract that certain right of way for railway purposes condemned by a judgment of the Superior Court of the State of California in and for the County of Mendocino, rendered on the 1st day of December, 1911, and entered in Judgment Book No. 9. of said Court at page 240, in the action wherein California Western Railroad & Navigation Company, a corporation, was plaintiff, and Coleman L. James as adminstrator of the estate of George Patton James, deceased, William H. Baechtel, M. M. James, substituted in the place of John Doe, and Richard Roe were defendants, said action being No. 7155 in said Court;

The said property will be sold in one parcel and subject to the following terms and conditions of sale, to-wit: For cash, gold coin of the United States, ten per cent of the purchase price payable upon notification of the acceptance of bid and the balance of such price upon delivery of administrator's deed after confirmation by said Superior Court; deed and abstract of title at the expense of the purchaser;

All bids or offers for said property must be in writing and may be left with or sent to the undersigned at the offices of Mannon & Mannon, 202 North School street, Ukiah, California.

Dated August 28, 1912.

COLEMAN L. JAMES
as Administrator of the estate of George Patton James, deceased.
Aug. 30. Sept. 13.

GO TO—
I. N. ORR
For Linoleum and mattresses, Cots, Springs and Tinware or anything you need at a very low price at Orr's New and Second Hand Store.
205 MAIN SREET, UKIAH, CAL.

ORDER TO SHOW CAUSE ON SALE OF REAL ESTATE.

In the Superior Court of the State of California in and for the County of Mendocino.

In the Matter of the Estate of Mrs. Rachel Jane Smith, also known as Mrs. R. J. Smith, also known as Rachel J. Smith, Deceased.

Edward Tullis, the Executor of the last will and testament of the decedent above named, having filed in this Court his verified petition praying for an order authorizing and directing him to sell at public or private sale and in one parcel or subdivision all the real-estate belonging to said estate; and it appearing to the Court therefrom that it will be to the advantage, benefit and best interests of the said estate and all persons interested therein to sell all of said realestate, to-wit;

All of the right, title and interest of said decedent in and to all those certain lots, pieces or parcels of land situate, lying and being in the County of Mendocino, State of California, known as the "Kerr and Disher claims" and particularly described as follows, to-wit: SE¼ of SE¼ of Section 8, S½ of NW¼, W½ of SW¼, SE¼ of SW¼ of Section 9, NE¼ of NE¼ of Section 17, all in T. 20 N. R. 17 W., M. D. M., containing 320 acres;

Lot in Westport, California, bounded on the North by Street, on the East by street, on the south by land of Bates and Lewis and on the West by land of Stephenson.

It is hereby ordered that all persons interested in said estate and all others whom it does or may concern be and appear before this Court on Tuesday, September 10, 1912, at 10 o'clock A. M. at the Court room of this Court in the Court House at Ukiah, California, and then and there show cause, if any they have, why an order should not be granted to the said executor to sell all of the real estate of said deceased at either public or private sale; and that a copy of this order be published for four successive weeks in the Republican Press a newspaper printed and published at Ukiah in said Mendocino County, State of California.

Dated July 29th, 1912.

J. Q. WHITE, Judge.
MANNON & MANNON, Attorneys for Estate.
Ukiah Republican Press, Aug. 2, 1912. 7-5t.

ORDER TO SHOW CAUSE ON SALE OF REAL ESTATE

In the Superior Court of the State of California in and for the County of Mendocino.

In the Matter of the Estate of Jacob Wattenburger, Deceased.

David T. Johnson, the administrator of the estate of Jacob Wattenburger, deceased, having filed his petition herein, duly verified, praying for an order of sale of certain parts of the real estate of said decedent, for the purposes therein set forth, it is therefore ordered by the Judge of said Court, that all persons interested in the estate of said deceased, appear before the said Superior Court on Monday, the 10th day of September, 1912, at the Court room of said Court in the Court House in Ukiah City, Mendocino County, State of California, to show cause why an order should not be granted to said administrator to sell at either public or private sale certain parts of the realestate of said decedent which are described in the said petition or so much thereof as shall be necessary and for the best interests of said estate: and that a copy of this order be published at least four successive weeks in the Republican Press, a newspaper printed in Ukiah City, in said County and State.

Dated July 29th, 1912.

J Q. WHITE, Judge.
MANNON & MANNON, Attorneys for Estate.
Ukiah Republican Press, Aug. 2, 1912. 7-5t.

NOTICE TO BIDDERS

Notice is hereby given that the trustees of Mill Creek School district, in the County of Mendocino, State of California will receive sealed bids for the remodeling of the Mill Creek School house in accordance with the plans and specifications as amended, now on file with J. E. Holliday, clerk of said board at his residence in said district, and at the office of L. W. Babcock, superintendent of schools of Mendocino county, at his office in the court house at Ukiah. All bids are to be filed with the clerk of said board of trustees. Bids will be opened at 10 o'clock a. m. Saturday, Sept. 7, 1912., at the Mill creek school house. The board reserves the right to reject any or all bids. Bidders are requested to mark on the outside of the envelope containing bid, "Bid for Repairs on Mill Creek School House."

Dated: August 22, 1912.

J. E. HOLLIDAY,
Clerk of the board of trustees of Mill Creek School District. 9-3t.

Children Cry
FOR FLETCHER'S
CASTORIA

POPULAR COUPLE WED AT FT BRAGG

(Special to the Press)

FORT BRAGG, Aug. 24—Minnie Peterson and Clifford A. Martin were married Wednesday night August 21st at the home of the bride in Fort Bragg. Minnie Peterson was born and raised in Fort Bragg. For the last three years she has been a stenographer in Oakland. The groom is telegraph operator for the Southern Pacific Railway. Both are bright, intelligent young people, with a host of friends, who wish them happiness and success in the life that lies before them. The ceremony was performed by the Rev. Father Sebastian, the Catholic priest of Fort Bragg.

PIANO TUNING

Now is the time to have your pianos tuned. Leave orders at Jospeh Jewelry Co. or Eversoles. All work guaranteed, F. A. Sackett, piano tuning and repairing, Ukiah, Calif. 50-8t.

POLITICAL ANNOUNCEMENTS

FOR SUPERVISOR 2nd DISTRICT

W. H. MILLER

The good roads candidate for the Democratic nomination subject to the Primary, Sept. 3, 1912.

Member of the Ukiah Auto and Good Roads Club

HORACE F. MILLIKEN

Of Fort Bragg hereby announces himself as a candidate for the republican nomination for assembly subject to the direct primaries September 3, 1912.

JUDGE
CLIFTON H. CONNICK
OF EUREKA
Candidate for Republican Nomination
FOR CONGRESS
FIRST CONGRESSIONAL DISTRICT
Primaries: Sept. 3, 1912.

J. W. Harris of Hopland announces himself a candidate for the Republican nomination for supervisor for the first district subject to the will of the voters at the primary election September 3, 1912.

J. V. RAY

Announces that he is a candidate for the Republican nomination for supervisor of the 2nd district subject to the will of the voters at the primary election.

J. C. CLOW

Of Philo hereby announces himself as a candidate for the Republican nomination for supervisor of the first district subject to the will of the voters at the direct primaries September 3, 1912.

E. M. FORD

Hereby announces himself a candidate for the Democratic nomination for supervisor of supervisor district number 2, subject to the will of the voters at the primaries.

D. H. LAWSON,

Incumbent, hereby announces himself as a candidate for the democratic nomination for supervisor in the first district subject to the will of the people at the primaries.

W. W. GERMAN

Hereby anonounces himself as an independent candidate for the office of supervisor of this district subject to the will of the voters at the November election.

NOTICE TO CREDITORS

Estate of Joseph Silva Neto, Deceased.

Notice is hereby given by the undersigned, Executrix of the estate of said Deceased, to the creditors of, and all persons having claims against the said Deceased, to exhibit them with the necessary vouchers, within four months after the first publication of this notice, to the said Executrix at her Residence in the city of Mendocino the same being the place for the transaction of the business of said Estate, in the County of Mendocino, State of California.

Dated Ukiah, Cal, Aug. 19, 1912.

Maria S. Neto.
Executrix of the Estate of Joseph Silva Neto, Deceased.
L. Gonsalves,
606 9 Security Bank Bldg., Oakland, Cal.
Attorney for Executrix.
Ukiah Republican Press. Aug. 23, 1912.

NOTICE OF SALE OF REAL ESTATE BY EXECUTOR AT PRIVATE SALE.

In the Superior Court of the County of Alameda, State of California.

In the Matter of the Estate of William Lemon, Deceased.

Notice is hereby given that pursuant to an order of the Superior Court the of the County of Alameda, State of California, made on the 19th day of August, 1912, in the matter of the estate of William Lemon, deceasd, the undersigned, E. H. Lemon, Executor of the Last Will of William Lemon, deceased, will sell at private sale to the highest bidder, for cash Gold Coin of the United States, and subject to confirmation by the said Superior Court of Alameda County, on or after Thursday, the 12th day, of September, 1912, all the right, title, interest and estate of the said William Lemon, deceased, at the time of his death, andall the right, title and interest that the said estate has by operation of law or otherwise, acquired other than or in addition to that of said deceased at the time of his death, of, in and to the following described real property, to-wit:—

Real property situated in the County of Mendocino, State of California, and particularly described with reference to the Public Land Surveys of the United States as follows:—

The south-west quarter of Section Twenty-one (21); the south-east quarter of the north-east quarter; the south-west quarter of the south-east quarter and the east half of the south-east quarter of Section Tweny (20), all in Township Eighteen (18) North, Range Fifteen (15) West, Mount Diablo Base and Meridian, containing three hundred and twenty (320) acres, more or less.

Terms and condition of sale: cash Gold Coin of the United States; ten (10) per cent of the purchase price to be paid at the time of sale, and balance upon confirmation of said sale by said Court. Bids or offers must be in writing and may be delivered to the undersigned executor personally or left at the offices of F. J. Solinsky, Room 847 Monadnock Building, San Francisco, California or may be filed in the office of the Clerk of the Superior Court of Alameda County, California.

Dated: August 21st, 1912.

E. H. Lemon,
Executor of the Last Will of William Lemon, Deceased.
F. J. Solinsky,
Attorney for Executor,
Monadnock Building, San Francisco, California.
Ukiah Republican Press, Aug. 23rd, 1912.

NOTICE OF PROBATE SALE OF REAL ESTATE

Notice is hereby given, that pursuant to an order of the Superior Court of the County of Mendocino, State of California, made on the 19th day August 1912, in the matter of the estate of William M. Peery, also known as W. M. Peery, deceased, the undersigned Lona Barnett, as administratrix with the will annexed of said estate, will sell in two separate parcels at private sale to the highest bidder, for cash, Gold Coin of the United States, and subject to confirmation by said Court, all the right, title, inerest and estate of the said deceased at the time of his death, and all the right, title and interest that the said estate has by operation of law or otherwise, acquired other than, or in addition to that of said deceased at the time of his death, of, in and to the following lands in Mendocino County, State of California, to-wit: (first parcel) S½ of NE ¼. SE¼ of NW¼ and NW¼ of SE¼ of Section 33, in Twp. 16 N R 14 W M D M; (second parcel) An undivided one half interest in Lots 9 and 16 of Sec. 27 and Lots 1 and 8 of Sec. 34 in Twp. 24 N R 16 W M D M. Said sale will be made on or after Saturday the 21st day of September, 1912, at the hour of ten o'clock A. M. Offers or bids in writing will be received by said adminstratrix on each of said parcels spearately at the office of her attorneys, W. D. L. Held and T. J. Weldon, 120 North School Street in Ukiah City, California. Terms of sale, cash. Certified check for 10 per cent of purchase price must accompany bids, balance payable on confirmation of sale by the Superior Court of said County. Deeds at expense of purchaser.

Dated August 30, 1912.

LONA BARNETT,
Administratrix with the will annexed of the Estate of William M. Peery, also known as W. M. Peery, Deceased.
Ukiah Republican Press, Aug. 30, 1912. 11-3t.

TRESSPASS NOTICE

Notice is hereby given that all parties are requested to keep off the Clarke ranch at Cahto. Trespassers will be prosecuted to the full exent of the law.

J. H. CLARKE. 3t

ALFALFA LAND

Where land is very level and an abundance of water for irrigation. Write to Peter M. Nelson, Hanford, Cal. 7-4t.

A SAFE PLACE TO TRADE

The BIG CASH STORE

E. SPITZER, Proprietor

CALPELLA, - - CALIF.

Groceries and Dry Goods.
Ranchers and Campers
:: :: Supplies. :: ::

I Solicit the Patronage of Particular People

CALPELLA GLEANINGS FOR THE PAST WEEK

(Press' Special Service)

CALPELLA, Aug. 28—Calpella is very quiet as every one able to pick hops left for the different hop fields yesterday.

For two or three days the merchants have been busy selling bills of goods to the people before going into the hopfields.

There is plenty delicious fruits of all kinds in the market at very reasonable prices. Mr. Finne has all varieties of choice fruit for sale.

James McFarland and Bert Lane are breaking two work horses for the saddle. The horses are the property of Mrs. E. M. Heughes. While they work good every other place they could not be rode only by an expert rider.

Mrs. Mary F. Williams has returned from Oklahoma and has rented Mr. Goodrich's ranch just above town.

Mrs. O. D. Coppage who has been visiting her parents L. Silverthorn and wife will leave Friday to join her husband in San Francisco and from there will go to their new home at Portland, Oregon.

WORK PROGRESSING ON LAKE COUNTY R R

(Press' Special Service)

HOPLAND, Aug. 28—The Clearlake railroad company has recently exchanged its old steam shovel for a new one, and has it in operation excavating the deep cut in the immediately back of the Burns & Waterhouse formerly the Williard ranch; and the work in that cut lacks only forty per cent of completion. The grading from the Hopland depot to the cut is about all completed. There is about a mile of roadbed graded in the McDowell valley. The right of way for the new railroad leaves the present depot, curves around and crosses the Sanel valley parallel with the county road. An embarkment for the road bed extending out into the valley half way from the present track to the river attains a height of twenty feet at the north end.

TALMAGE FANS ARE SOME BALL PLAYERS

(Special to the Press)

TALMAGE, Aug., 26—The Talmage baseball team wishes, through the columns of the Republican Press to take issue with Albion on the latter's claim to the championship of the county.

Out of a total number of nineteen games played, Talmage has won seventeen and now has an average for the season of .894.

The Talmage nine has played every available team, including Ukiah, Hopland, Willits, Lakeport and Upper Lake and is ready and willing to play any team in Lake or Mendocino county.

Talmage does not claim the championship of the county for the reason that there are a number of teams in the county that it has not had the opportunity of meeting. Nevertheless, the boys feel that, with their record, they have a better right than Albion to make that claim, and also believe that some credit is due the Talmage battery, Van Dyke and Gilliland.

CARD OF THANKS

We desire to express our heartfelt thanks to the many friends who were so kind to us in our recent bereavement.

Mrs. C. W. Broback and family.

C. L. James of the Mercantile company at Willits and Mr. Biggs were visitors to this city Wednesday.

COVELO GLEANINGS FOR THE WEEK

(Pre s Special Service)

COVE'.O, Aug. 26—Charlotte Montgomery, daughter of Mr. and Mrs. G. W. Montgomery of Covelo, died August 11 after a serious attack of cholera infantum. The child was four years old.

The Masonic building occupied by the Round valley commercial company, has just been given a coat of paint which has improved its looks immensely.

Mrs. Hargrave has returned to her position with the Round valley commercial company after a very enjoyable vacation.

Claude Osborne has accepted a position with the Utah construction company driving one of their large trucks, which they are using to haul material to the tunnel.

Miss Helen Hogshead has returned to her studies in college.

The Gray school opened August 19, with Miss York of Ukiah as teacher, who taught there last term.

Little Fred Haydon has turned into a first class chaffeur. He is spending most of his time taking his friends out joy riding with his father's new Stanley Steamer.

There is quite a demand for first class dairy cows in Round valley now, since the creamery has started. There seems to be a scarsity in the country.

Chas. Hemenway brought over the paymaster for the Round valley land company, formerly called the Hop and Barley company, from Longvale in his new Carter car.

Hop picking starts Tuesday morning August 27, 1912 on the Round valley land company's field. Hop pickers are quite numerous this year.

The Covelo High school will open its doors Monday, Sept. 9.

Misses Inice and Mildred Ells are back from an enjoyable trip to the mountains.

Miss Marie Redwine has returned from a pleasant visit with friends in the mountains.

CASES FILED AND COURT BUSINESS

Teresa Coy has filed suit for a divorce fom Charles M. on the on the ground of desertion. The couple were married in this county Sept. 27, 1903.

Papers in the following cases in which the people are plaintiff have been filed in the clerk's office: J. F. Blakesley from Judge Whitney's court at Willits and John J. Callen from Judge Whipple's court at Fort Bragg.

McNab & Hirsch filed the petition of John Taylor for letters of administration in the estate of Henry Nunn on the 23rd. The estate consists of a house and lot near Boonville valued at about $200.

In the estate of Paul Curless, T. L. Carothers filed the petition of George A. Boyd for letters on the 26th and on the same date filed a petition of George Boyd to be appointed guardian of the minor heirs. The estate consists of personal property valude at $100 and a one-seventh interest in the estate of the mother of the deceased in Humboldt county vauded at $2,500.

PRESBYTERIAN CHURCH NOTICE

There will be services in the Presbyterian church next Sunday morning, September 1st at the usual hour, at which the Rev. M. W. Graham, D. D. will preach. Dr. Graham was formerly pastor of the Presbyterian church at Williams, Iowa. He is a graduate of Princeton Theological Seminary and comes highly recommended as a speaker. Mr. Graham will also preach at the union services at the M. E. church, south, in the evening.

QUEEN FOR FAIR TO BE ELECTED

The Executive Committee of the Agricultural Fair which is to be held in Willits, October 8 to 12, inclusive, met last Monday night and decided several important mat ters. The contest for the queen was decided to be made a county contest, as this is to be a Mendocino County Fair. It is desired that every community have a contestant in the field for the honor of being queen of the first Agricultural fair, Mendocino County as a whole has ever held.

The queen will be the guest of the Committee during the Fair week and all her expenses paid, a purse of $25 will also be given her for her robe. Balls, receptions and entertainments will be given in her honor each evening in the week.

Fort Bragg has already started a contest and it is expected that an active campaign will be made in southern part of the coast. As this is a county agricultural fair Ukiah should take an interest in the matter and make the contest a friendly one. Boxes will be erected and the tickets will be placed on sale in this city in a few days. A nomination coupon will be found elsewhere in this paper. The rules of the contest as adopted by the committee are as follows:

1. Any lady in the County is eligible to enter.

2. Votes are to cost 1 cent each and may be purchased at the principal business places in your community.

3. Contest to open September 1st and close Sept. 30th at 8:00 P. M.

4. From Sept. 1st to Sept. 7th at 8:00 p. m. will be nomination week. At that time the votes will be counted by a committee in each community and the lady having the largest number of votes in each community will be declared the official nominee from that community. All votes cast for her opponents in that community are to be given to the credit of the official onominee at the close of the nomination week.

5. Votes are to be counted every Saturday and Wednesday evening at 8:00 p. m. and the results forwarded to Martin C. Arthur at Willits. The standing of each contestant will appear in all the County papers each week and in the picture shows wherever possible.

6. A special prize of 100 votes, no matter of what community who poles the largest number of votes during the nomination week.

7. No one can enter after the nominations are closed at 8:00 p. m. on Sept. 7th.

HOP FESTIVAL IS TO BE CREDITABLE

The finance committee of the Ukiah Hop Festival state that have been unable to reach by letter or in person all of the farmers and out of town people who are interested in this affair and who would be willing to help the matter financially. For this reason those who have not been communicated with by the committee are asked to write or call on Prof. C. A. Bernhard and make their contribution. The money if to be used for prizes for the agricultural products.

The committee will meet again on tomorrow night at the town hall for a general discussion of the plans of the various subcommittees and to apportion the money raised by the merchants. The preparations for the hop festivel are going along nicely and September 14 will be a memborable date in Ukiah. While the festival will be on a small scale this year it will be first class and the preparations will immediately be commenced for the next years carnival.

LIVE REALESTATE MAN.

Attorney Theodore P. Hale has proven himself a real live realestate agent. He has taken up the homeseekers excursion that is to be run to this city and Willits and endeavored to make Ukiah an interesting point to the homeseekers by offering some of his recent purchase in the Hildreth ranch for sale. This ranch is one of the choicest pieces of land in the valley and the bottom land can be bought in 10 acre tracts or larger at $250 an acre. It is one of the best pieces of land in the valley at a reasonable price and will undoubtedly attract buyers. Mr. Hale has issued a bunch of matter advertising the tract to be distributed on the train.

Mrs. L. M. Wilgus has returned from a several weeks visit in San Francisco and Sonoma. She has decided to again enter the chicken business and will have the Redemeyer lot in the western part of town. She has purchased part of the Woodley Redwine stock of whiteleghorns. Mrs. Wilgus will also have a flock of Indian runner ducks.

CLEAN-UP SALE

Still Continues at this Store

Tailor Suits

Our entire line of Spring Tailor Suits is now being sold at - - 1/2 ORIGINAL PRICES

Big sale of Oxfords and Pumps will continue for a short time longer. If you need Shoeing you can't afford to miss this bargain event.

1-3 Off Sale

Our stocks of Waists, Parasols, and Linen Suits are being sold at 1/2 off

CLOTHING AND HAT SALE

STILL CONTINUES

We are still offering the public those immense reductions in Clothing and Hats that we have been offering all season.

Remember---KUPPENHEIMER GUARANTEED CLOTHES can only be found at this store.

Our entire stock of **Men's Straw Hats** 1-2 Original Prices

Any Lingerie Dress in this store 1-2 Original Prices

City of Ukiah

H. MARKS PROP.

THE HOME OF GOOD GOODS

No. of Bank 284. Incorporated November 28, 1903.

Report of Condition of the

SAVINGS BANK OF MENDOCINO COUNTY

at Ukiah, California, at the close of business on the 14th day of Aug. 1912.

RESOURCES	COMMERCIAL	SAVINGS	COMBINED
Loans	$ 39,475	$159,787.90	$199,262.90
Bonds and other Securities	26,365.06	80,728.75	107,093.81
Furniture and Fixtures		2,767.50	2,767.50
Other Real Estate Owned		150.	150.
Due from other than Reserve Banks	361.64		361.64
Due from Reserve Banks	19,143.52	6,319.83	25,463.35
Cash on hand	9,768.99	10,077.07	19,846.06
Checks and other Cash Items	226.53		226.53
Other assets, due and unpaid interest	5.00	1,722.69	1,727.69
TOTAL	95,345.74	261,553.74	356,899.48
LIABILITIES			
Capital	$ 25,000	25,000	50,000
Surplus	2,500	1,650	4,150
Undivided Profits, less expenses and taxes paid	4,980.49	3,630.12	8,610.61
Due to other banks	2,038.61		2,038.61
Individual Deposits, subject to check	46,519.65		46,519.65
Savings Deposits		224,550.93	224,550.93
Certified Checks	170.00		170.00
Cashier's Checks	16.48		16.48
Postal Savings Deposit, County, and Municipal Deposits	14,115.51	5,000	19,115.51
Other Liabilities, Contingent Fund counter entry for "Unpaid Interest"	5.00	1,722.69	1,727.69
TOTAL	95,345.74	261,553.74	356,899.48

STATE OF CALIFORNIA }
County of Mendocino. } ss.

J. M. MANNON, Vice Pres., ARTHUR L. TRACY, Cashier, of the above-named Bank, being duly sworn, each for himself, says that the foregoing statement is true to the best of his knowledge and belief.

J. M. MANNON, Vice President.
ARTHUR L. TRACY, Cashier.

Severally subscribed and sworn to before me by both deponents, the 29th day of August, 1912.

T. J. WELDON,
(SEAL) Notary Public.